

SKF Power transmission products

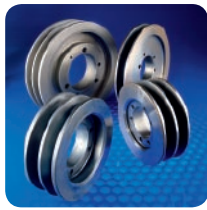

Belts

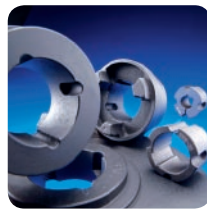
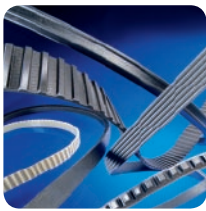
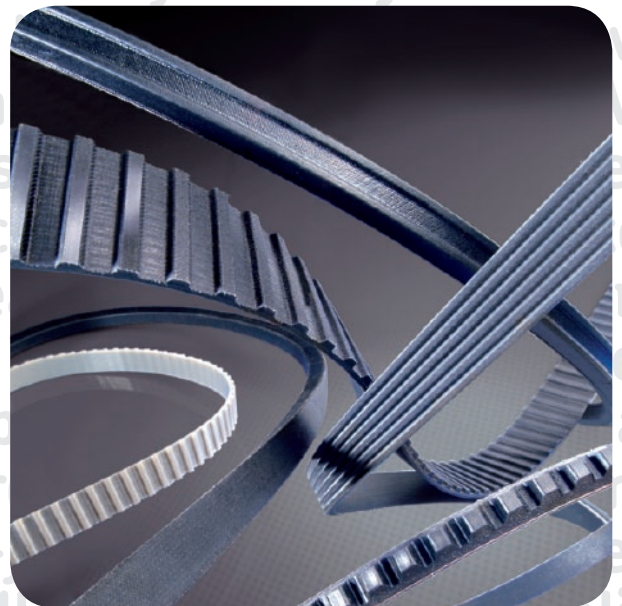

Wrapped wedge belts



SPZ

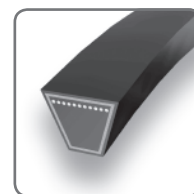

SPZ Section

| Belt marking | Pitch length | Designation | Belt marking | Pitch length | Designation |
|--------------|--------------|-------------|--------------|--------------|-------------|
| | mm | | | mm | |
| SPZ512 | 512 | PHG SPZ512 | SPZ1347 | 1347 | PHG SPZ1347 |
| SPZ560 | 560 | PHG SPZ560 | SPZ1362 | 1362 | PHG SPZ1362 |
| SPZ562 | 562 | PHG SPZ562 | SPZ1387 | 1387 | PHG SPZ1387 |
| SPZ587 | 587 | PHG SPZ587 | SPZ1400 | 1400 | PHG SPZ1400 |
| SPZ612 | 612 | PHG SPZ612 | SPZ1412 | 1412 | PHG SPZ1412 |
| SPZ630 | 630 | PHG SPZ630 | SPZ1420 | 1420 | PHG SPZ1420 |
| SPZ637 | 637 | PHG SPZ637 | SPZ1437 | 1437 | PHG SPZ1437 |
| SPZ662 | 662 | PHG SPZ662 | SPZ1462 | 1462 | PHG SPZ1462 |
| SPZ670 | 670 | PHG SPZ670 | SPZ1487 | 1487 | PHG SPZ1487 |
| SPZ687 | 687 | PHG SPZ687 | SPZ1500 | 1500 | PHG SPZ1500 |
| SPZ710 | 710 | PHG SPZ710 | SPZ1512 | 1512 | PHG SPZ1512 |
| SPZ722 | 722 | PHG SPZ722 | SPZ1520 | 1520 | PHG SPZ1520 |
| SPZ737 | 737 | PHG SPZ737 | SPZ1537 | 1537 | PHG SPZ1537 |
| SPZ750 | 750 | PHG SPZ750 | SPZ1562 | 1562 | PHG SPZ1562 |
| SPZ760 | 760 | PHG SPZ760 | SPZ1587 | 1587 | PHG SPZ1587 |
| SPZ762 | 762 | PHG SPZ762 | SPZ1600 | 1600 | PHG SPZ1600 |
| SPZ772 | 772 | PHG SPZ772 | SPZ1612 | 1612 | PHG SPZ1612 |
| SPZ787 | 787 | PHG SPZ787 | SPZ1637 | 1637 | PHG SPZ1637 |
| SPZ800 | 800 | PHG SPZ800 | SPZ1650 | 1650 | PHG SPZ1650 |
| SPZ812 | 812 | PHG SPZ812 | SPZ1662 | 1662 | PHG SPZ1662 |
| SPZ825 | 825 | PHG SPZ825 | SPZ1687 | 1687 | PHG SPZ1687 |
| SPZ837 | 837 | PHG SPZ837 | SPZ1700 | 1700 | PHG SPZ1700 |
| SPZ850 | 850 | PHG SPZ850 | SPZ1737 | 1737 | PHG SPZ1737 |
| SPZ862 | 862 | PHG SPZ862 | SPZ1750 | 1750 | PHG SPZ1750 |
| SPZ875 | 875 | PHG SPZ875 | SPZ1762 | 1762 | PHG SPZ1762 |
| SPZ887 | 887 | PHG SPZ887 | SPZ1787 | 1787 | PHG SPZ1787 |
| SPZ900 | 900 | PHG SPZ900 | SPZ1800 | 1800 | PHG SPZ1800 |
| SPZ912 | 912 | PHG SPZ912 | SPZ1812 | 1812 | PHG SPZ1812 |
| SPZ925 | 925 | PHG SPZ925 | SPZ1837 | 1837 | PHG SPZ1837 |
| SPZ937 | 937 | PHG SPZ937 | SPZ1850 | 1850 | PHG SPZ1850 |
| SPZ950 | 950 | PHG SPZ950 | SPZ1862 | 1862 | PHG SPZ1862 |
| SPZ962 | 962 | PHG SPZ962 | SPZ1887 | 1887 | PHG SPZ1887 |
| SPZ987 | 987 | PHG SPZ987 | SPZ1900 | 1900 | PHG SPZ1900 |
| SPZ1000 | 1000 | PHG SPZ1000 | SPZ1937 | 1937 | PHG SPZ1937 |
| SPZ1010 | 1010 | PHG SPZ1010 | SPZ1950 | 1950 | PHG SPZ1950 |
| SPZ1012 | 1012 | PHG SPZ1012 | SPZ1987 | 1987 | PHG SPZ1987 |
| SPZ1024 | 1024 | PHG SPZ1024 | SPZ2000 | 2000 | PHG SPZ2000 |
| SPZ1037 | 1037 | PHG SPZ1037 | SPZ2037 | 2037 | PHG SPZ2037 |
| SPZ1047 | 1047 | PHG SPZ1047 | SPZ2060 | 2060 | PHG SPZ2060 |
| SPZ1060 | 1060 | PHG SPZ1060 | SPZ2120 | 2120 | PHG SPZ2120 |
| SPZ1077 | 1077 | PHG SPZ1077 | SPZ2137 | 2137 | PHG SPZ2137 |
| SPZ1080 | 1080 | PHG SPZ1080 | SPZ2160 | 2160 | PHG SPZ2160 |
| SPZ1087 | 1087 | PHG SPZ1087 | SPZ2187 | 2187 | PHG SPZ2187 |
| SPZ1112 | 1112 | PHG SPZ1112 | SPZ2240 | 2240 | PHG SPZ2240 |
| SPZ1120 | 1120 | PHG SPZ1120 | SPZ2262 | 2262 | PHG SPZ2262 |
| SPZ1137 | 1137 | PHG SPZ1137 | SPZ2280 | 2280 | PHG SPZ2280 |
| SPZ1140 | 1140 | PHG SPZ1140 | SPZ2287 | 2287 | PHG SPZ2287 |
| SPZ1150 | 1150 | PHG SPZ1150 | SPZ2360 | 2360 | PHG SPZ2360 |
| SPZ1162 | 1162 | PHG SPZ1162 | SPZ2410 | 2410 | PHG SPZ2410 |
| SPZ1180 | 1180 | PHG SPZ1180 | SPZ2500 | 2500 | PHG SPZ2500 |
| SPZ1187 | 1187 | PHG SPZ1187 | SPZ2540 | 2540 | PHG SPZ2540 |
| SPZ1200 | 1200 | PHG SPZ1200 | SPZ2580 | 2580 | PHG SPZ2580 |
| SPZ1202 | 1202 | PHG SPZ1202 | SPZ2650 | 2650 | PHG SPZ2650 |
| SPZ1212 | 1212 | PHG SPZ1212 | SPZ2690 | 2690 | PHG SPZ2690 |
| SPZ1237 | 1237 | PHG SPZ1237 | SPZ2800 | 2800 | PHG SPZ2800 |
| SPZ1250 | 1250 | PHG SPZ1250 | SPZ2840 | 2840 | PHG SPZ2840 |
| SPZ1262 | 1262 | PHG SPZ1262 | SPZ2900 | 2900 | PHG SPZ2900 |
| SPZ1270 | 1270 | PHG SPZ1270 | SPZ3000 | 3000 | PHG SPZ3000 |
| SPZ1287 | 1287 | PHG SPZ1287 | SPZ3150 | 3150 | PHG SPZ3150 |
| SPZ1312 | 1312 | PHG SPZ1312 | SPZ3170 | 3170 | PHG SPZ3170 |
| SPZ1320 | 1320 | PHG SPZ1320 | SPZ3350 | 3350 | PHG SPZ3350 |
| SPZ1337 | 1337 | PHG SPZ1337 | SPZ3550 | 3550 | PHG SPZ3550 |
| SPZ1340 | 1340 | PHG SPZ1340 | - | - | - |

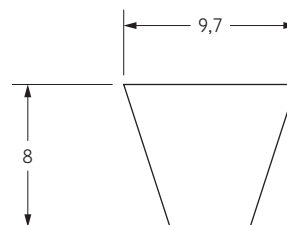

Non-standard lengths are also available.

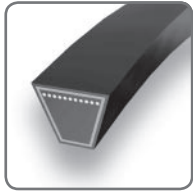

Wrapped wedge belts

SPA

- ▶ Belts
- ▶ Chains
- ▶ Couplings
- ▶ Bushings and Hubs
- ▶ Sprockets
- ▶ Pulleys
- ▶ Smart tools

SPA Section

| Belt marking | Pitch length | Designation | Belt marking | Pitch length | Designation |
|--------------|--------------|-------------|--------------|--------------|-------------|
| | mm | | | mm | |
| SPA732 | 732 | PHG SPA732 | SPA1682 | 1682 | PHG SPA1682 |
| SPA757 | 757 | PHG SPA757 | SPA1700 | 1700 | PHG SPA1700 |
| SPA775 | 775 | PHG SPA775 | SPA1707 | 1707 | PHG SPA1707 |
| SPA782 | 782 | PHG SPA782 | SPA1732 | 1732 | PHG SPA1732 |
| SPA800 | 800 | PHG SPA800 | SPA1750 | 1750 | PHG SPA1750 |
| SPA807 | 807 | PHG SPA807 | SPA1757 | 1757 | PHG SPA1757 |
| SPA832 | 832 | PHG SPA832 | SPA1782 | 1782 | PHG SPA1782 |
| SPA850 | 850 | PHG SPA850 | SPA1800 | 1800 | PHG SPA1800 |
| SPA857 | 857 | PHG SPA857 | SPA1807 | 1807 | PHG SPA1807 |
| SPA882 | 882 | PHG SPA882 | SPA1820 | 1820 | PHG SPA1820 |
| SPA900 | 900 | PHG SPA900 | SPA1832 | 1832 | PHG SPA1832 |
| SPA907 | 907 | PHG SPA907 | SPA1850 | 1850 | PHG SPA1850 |
| SPA925 | 925 | PHG SPA925 | SPA1857 | 1857 | PHG SPA1857 |
| SPA932 | 932 | PHG SPA932 | SPA1882 | 1882 | PHG SPA1882 |
| SPA950 | 950 | PHG SPA950 | SPA1900 | 1900 | PHG SPA1900 |
| SPA957 | 957 | PHG SPA957 | SPA1907 | 1907 | PHG SPA1907 |
| SPA969 | 969 | PHG SPA969 | SPA1932 | 1932 | PHG SPA1932 |
| SPA975 | 975 | PHG SPA975 | SPA1950 | 1950 | PHG SPA1950 |
| SPA982 | 982 | PHG SPA982 | SPA1957 | 1957 | PHG SPA1957 |
| SPA1000 | 1000 | PHG SPA1000 | SPA1982 | 1982 | PHG SPA1982 |
| SPA1007 | 1007 | PHG SPA1007 | SPA2000 | 2000 | PHG SPA2000 |
| SPA1030 | 1030 | PHG SPA1030 | SPA2032 | 2032 | PHG SPA2032 |
| SPA1032 | 1032 | PHG SPA1032 | SPA2057 | 2057 | PHG SPA2057 |
| SPA1055 | 1055 | PHG SPA1055 | SPA2060 | 2060 | PHG SPA2060 |
| SPA1060 | 1060 | PHG SPA1060 | SPA2082 | 2082 | PHG SPA2082 |
| SPA1082 | 1082 | PHG SPA1082 | SPA2120 | 2120 | PHG SPA2120 |
| SPA1090 | 1090 | PHG SPA1090 | SPA2132 | 2132 | PHG SPA2132 |
| SPA1107 | 1107 | PHG SPA1107 | SPA2160 | 2160 | PHG SPA2160 |
| SPA1120 | 1120 | PHG SPA1120 | SPA2182 | 2182 | PHG SPA2182 |
| SPA1132 | 1132 | PHG SPA1132 | SPA2207 | 2207 | PHG SPA2207 |
| SPA1150 | 1150 | PHG SPA1150 | SPA2232 | 2232 | PHG SPA2232 |
| SPA1157 | 1157 | PHG SPA1157 | SPA2240 | 2240 | PHG SPA2240 |
| SPA1180 | 1180 | PHG SPA1180 | SPA2282 | 2282 | PHG SPA2282 |
| SPA1190 | 1190 | PHG SPA1190 | SPA2300 | 2300 | PHG SPA2300 |
| SPA1200 | 1200 | PHG SPA1200 | SPA2307 | 2307 | PHG SPA2307 |
| SPA1207 | 1207 | PHG SPA1207 | SPA2332 | 2332 | PHG SPA2332 |
| SPA1220 | 1220 | PHG SPA1220 | SPA2360 | 2360 | PHG SPA2360 |
| SPA1232 | 1232 | PHG SPA1232 | SPA2382 | 2382 | PHG SPA2382 |
| SPA1250 | 1250 | PHG SPA1250 | SPA2430 | 2430 | PHG SPA2430 |
| SPA1257 | 1257 | PHG SPA1257 | SPA2432 | 2432 | PHG SPA2432 |
| SPA1272 | 1272 | PHG SPA1272 | SPA2482 | 2482 | PHG SPA2482 |
| SPA1282 | 1282 | PHG SPA1282 | SPA2500 | 2500 | PHG SPA2500 |
| SPA1300 | 1300 | PHG SPA1300 | SPA2532 | 2532 | PHG SPA2532 |
| SPA1307 | 1307 | PHG SPA1307 | SPA2582 | 2582 | PHG SPA2582 |
| SPA1320 | 1320 | PHG SPA1320 | SPA2607 | 2607 | PHG SPA2607 |
| SPA1332 | 1332 | PHG SPA1332 | SPA2632 | 2632 | PHG SPA2632 |
| SPA1357 | 1357 | PHG SPA1357 | SPA2650 | 2650 | PHG SPA2650 |
| SPA1360 | 1360 | PHG SPA1360 | SPA2682 | 2682 | PHG SPA2682 |
| SPA1367 | 1367 | PHG SPA1367 | SPA2732 | 2732 | PHG SPA2732 |
| SPA1382 | 1382 | PHG SPA1382 | SPA2782 | 2782 | PHG SPA2782 |
| SPA1400 | 1400 | PHG SPA1400 | SPA2800 | 2800 | PHG SPA2800 |
| SPA1407 | 1407 | PHG SPA1407 | SPA2832 | 2832 | PHG SPA2832 |
| SPA1415 | 1415 | PHG SPA1415 | SPA2847 | 2847 | PHG SPA2847 |
| SPA1420 | 1420 | PHG SPA1420 | SPA2882 | 2882 | PHG SPA2882 |
| SPA1432 | 1432 | PHG SPA1432 | SPA2900 | 2900 | PHG SPA2900 |
| SPA1450 | 1450 | PHG SPA1450 | SPA2932 | 2932 | PHG SPA2932 |
| SPA1457 | 1457 | PHG SPA1457 | SPA2982 | 2982 | PHG SPA2982 |
| SPA1482 | 1482 | PHG SPA1482 | SPA3000 | 3000 | PHG SPA3000 |
| SPA1490 | 1490 | PHG SPA1490 | SPA3032 | 3032 | PHG SPA3032 |
| SPA1500 | 1500 | PHG SPA1500 | SPA3082 | 3082 | PHG SPA3082 |
| SPA1507 | 1507 | PHG SPA1507 | SPA3150 | 3150 | PHG SPA3150 |
| SPA1532 | 1532 | PHG SPA1532 | SPA3182 | 3182 | PHG SPA3182 |
| SPA1550 | 1550 | PHG SPA1550 | SPA3282 | 3282 | PHG SPA3282 |
| SPA1557 | 1557 | PHG SPA1557 | SPA3350 | 3350 | PHG SPA3350 |
| SPA1582 | 1582 | PHG SPA1582 | SPA3382 | 3382 | PHG SPA3382 |
| SPA1600 | 1600 | PHG SPA1600 | SPA3550 | 3550 | PHG SPA3550 |
| SPA1607 | 1607 | PHG SPA1607 | SPA3750 | 3750 | PHG SPA3750 |
| SPA1632 | 1632 | PHG SPA1632 | SPA4000 | 4000 | PHG SPA4000 |
| SPA1650 | 1650 | PHG SPA1650 | SPA4250 | 4250 | PHG SPA4250 |
| SPA1657 | 1657 | PHG SPA1657 | SPA4500 | 4500 | PHG SPA4500 |

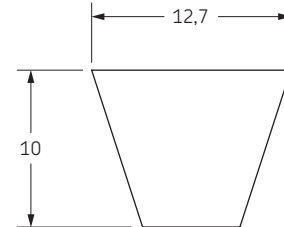

Non-standard lengths are also available.

Wrapped wedge belts

SPB

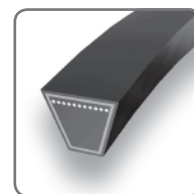

SPB Section

| Belt marking | Pitch length | Designation | Belt marking | Pitch length | Designation |
|--------------|--------------|-------------|--------------|--------------|-------------|
| | mm | | | mm | |
| SPB1250 | 1250 | PHG SPB1250 | SPB2800 | 2800 | PHG SPB2800 |
| SPB1260 | 1260 | PHG SPB1260 | SPB2840 | 2840 | PHG SPB2840 |
| SPB1270 | 1270 | PHG SPB1270 | SPB2900 | 2900 | PHG SPB2900 |
| SPB1280 | 1280 | PHG SPB1280 | SPB2990 | 2990 | PHG SPB2990 |
| SPB1320 | 1320 | PHG SPB1320 | SPB3000 | 3000 | PHG SPB3000 |
| SPB1340 | 1340 | PHG SPB1340 | SPB3070 | 3070 | PHG SPB3070 |
| SPB1400 | 1400 | PHG SPB1400 | SPB3150 | 3150 | PHG SPB3150 |
| SPB1410 | 1410 | PHG SPB1410 | SPB3250 | 3250 | PHG SPB3250 |
| SPB1450 | 1450 | PHG SPB1450 | SPB3350 | 3350 | PHG SPB3350 |
| SPB1465 | 1465 | PHG SPB1465 | SPB3450 | 3450 | PHG SPB3450 |
| SPB1500 | 1500 | PHG SPB1500 | SPB3550 | 3550 | PHG SPB3550 |
| SPB1510 | 1510 | PHG SPB1510 | SPB3650 | 3650 | PHG SPB3650 |
| SPB1525 | 1525 | PHG SPB1525 | SPB3750 | 3750 | PHG SPB3750 |
| SPB1590 | 1590 | PHG SPB1590 | SPB3750 | 3750 | PHG SPB3750 |
| SPB1600 | 1600 | PHG SPB1600 | SPB3800 | 3800 | PHG SPB3800 |
| SPB1650 | 1650 | PHG SPB1650 | SPB3870 | 3870 | PHG SPB3870 |
| SPB1690 | 1690 | PHG SPB1690 | SPB4000 | 4000 | PHG SPB4000 |
| SPB1700 | 1700 | PHG SPB1700 | SPB4060 | 4060 | PHG SPB4060 |
| SPB1720 | 1720 | PHG SPB1720 | SPB4120 | 4120 | PHG SPB4120 |
| SPB1750 | 1750 | PHG SPB1750 | SPB4250 | 4250 | PHG SPB4250 |
| SPB1800 | 1800 | PHG SPB1800 | SPB4310 | 4310 | PHG SPB4310 |
| SPB1850 | 1850 | PHG SPB1850 | SPB4500 | 4500 | PHG SPB4500 |
| SPB1900 | 1900 | PHG SPB1900 | SPB4560 | 4560 | PHG SPB4560 |
| SPB2000 | 2000 | PHG SPB2000 | SPB4620 | 4620 | PHG SPB4620 |
| SPB2020 | 2020 | PHG SPB2020 | SPB4750 | 4750 | PHG SPB4750 |
| SPB2060 | 2060 | PHG SPB2060 | SPB4820 | 4820 | PHG SPB4820 |
| SPB2120 | 2120 | PHG SPB2120 | SPB5000 | 5000 | PHG SPB5000 |
| SPB2150 | 2150 | PHG SPB2150 | SPB5070 | 5070 | PHG SPB5070 |
| SPB2180 | 2180 | PHG SPB2180 | SPB5300 | 5300 | PHG SPB5300 |
| SPB2240 | 2240 | PHG SPB2240 | SPB5380 | 5380 | PHG SPB5380 |
| SPB2280 | 2280 | PHG SPB2280 | SPB5500 | 5500 | PHG SPB5500 |
| SPB2360 | 2360 | PHG SPB2360 | SPB5600 | 5600 | PHG SPB5600 |
| SPB2410 | 2410 | PHG SPB2410 | SPB5680 | 5680 | PHG SPB5680 |
| SPB2430 | 2430 | PHG SPB2430 | SPB6000 | 6000 | PHG SPB6000 |
| SPB2500 | 2500 | PHG SPB2500 | SPB6300 | 6300 | PHG SPB6300 |
| SPB2530 | 2530 | PHG SPB2530 | SPB6340 | 6340 | PHG SPB6340 |
| SPB2580 | 2580 | PHG SPB2580 | SPB6700 | 6700 | PHG SPB6700 |
| SPB2600 | 2600 | PHG SPB2600 | SPB7100 | 7100 | PHG SPB7100 |
| SPB2650 | 2650 | PHG SPB2650 | SPB7500 | 7500 | PHG SPB7500 |
| SPB2680 | 2680 | PHG SPB2680 | SPB8000 | 8000 | PHG SPB8000 |
| SPB2700 | 2700 | PHG SPB2700 | - | - | - |

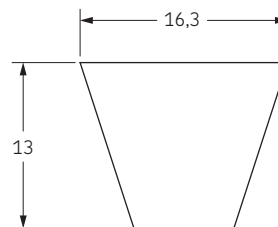

Non-standard lengths are also available.



Wrapped wedge belts

SPC

- ▶ Belts
- ▶ Chains
- ▶ Couplings
- ▶ Bushings and Hubs
- ▶ Sprockets
- ▶ Pulleys
- ▶ Smart tools

SPC Section

| Belt marking | Pitch length mm | Designation | Belt marking | Pitch length mm | Designation |
|--------------|--------------------|-------------|--------------|--------------------|--------------|
| SPC1700 | 1700 | PHG SPC1700 | SPC5000 | 5000 | PHG SPC5000 |
| SPC2000 | 2000 | PHG SPC2000 | SPC5300 | 5300 | PHG SPC5300 |
| SPC2120 | 2120 | PHG SPC2120 | SPC5600 | 5600 | PHG SPC5600 |
| SPC2240 | 2240 | PHG SPC2240 | SPC6000 | 6000 | PHG SPC6000 |
| SPC2360 | 2360 | PHG SPC2360 | SPC6300 | 6300 | PHG SPC6300 |
| SPC2500 | 2500 | PHG SPC2500 | SPC6700 | 6700 | PHG SPC6700 |
| SPC2650 | 2650 | PHG SPC2650 | SPC7100 | 7100 | PHG SPC7100 |
| SPC2800 | 2800 | PHG SPC2800 | SPC7500 | 7500 | PHG SPC7500 |
| SPC3000 | 3000 | PHG SPC3000 | SPC8000 | 8000 | PHG SPC8000 |
| SPC3150 | 3150 | PHG SPC3150 | SPC8500 | 8500 | PHG SPC8500 |
| SPC3350 | 3350 | PHG SPC3350 | SPC9000 | 9000 | PHG SPC9000 |
| SPC3550 | 3550 | PHG SPC3550 | SPC9500 | 9500 | PHG SPC9500 |
| SPC3750 | 3750 | PHG SPC3750 | SPC10000 | 10000 | PHG SPC10000 |
| SPC4000 | 4000 | PHG SPC4000 | SPC10600 | 10600 | PHG SPC10600 |
| SPC4250 | 4250 | PHG SPC4250 | SPC11200 | 11200 | PHG SPC11200 |
| SPC4500 | 4500 | PHG SPC4500 | SPC11800 | 11800 | PHG SPC11800 |
| SPC4750 | 4750 | PHG SPC4750 | SPC12500 | 12500 | PHG SPC12500 |

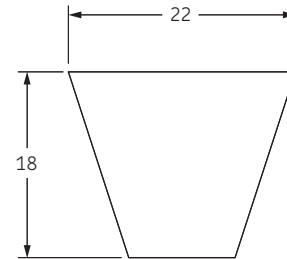

Non-standard lengths are also available.



Wrapped classical belts

10/Z



10/Z Section

| Pitch length | | Inside length | | Designation | Pitch length | | Inside length | | Designation |
|--------------|-----|---------------|------------|-------------|--------------|-------|---------------|--|-------------|
| mm | mm | inches | mm | | mm | mm | inches | | |
| 390 | 368 | 14,50 | PHG Z14,5 | 940 | 927 | 36,50 | PHG Z36,5 | | |
| 395 | 381 | 15,00 | PHG Z15 | 950 | 940 | 37,00 | PHG Z37 | | |
| 405 | 387 | 15,25 | PHG Z15,25 | 965 | 953 | 37,50 | PHG Z37,5 | | |
| 410 | 394 | 15,50 | PHG Z15,5 | 975 | 959 | 37,75 | PHG Z37,75 | | |
| 420 | 406 | 16,00 | PHG Z16 | 980 | 965 | 38,00 | PHG Z38 | | |
| 440 | 419 | 16,50 | PHG Z16,5 | 990 | 978 | 38,50 | PHG Z38,5 | | |
| 445 | 432 | 17,00 | PHG Z17 | 1005 | 984 | 38,75 | PHG Z38,75 | | |
| 465 | 445 | 17,50 | PHG Z17,5 | 1015 | 991 | 39,00 | PHG Z39 | | |
| 470 | 457 | 18,00 | PHG Z18 | 1025 | 1003 | 39,50 | PHG Z39,5 | | |
| 480 | 470 | 18,50 | PHG Z18,5 | 1035 | 1016 | 40,00 | PHG Z40 | | |
| 495 | 483 | 19,00 | PHG Z19 | 1045 | 1029 | 40,50 | PHG Z40,5 | | |
| 510 | 495 | 19,50 | PHG Z19,5 | 1050 | 1035 | 40,75 | PHG Z40,75 | | |
| 520 | 508 | 20,00 | PHG Z20 | 1055 | 1041 | 41,00 | PHG Z41 | | |
| 530 | 521 | 20,50 | PHG Z20,5 | 1075 | 1054 | 41,50 | PHG Z41,5 | | |
| 545 | 533 | 21,00 | PHG Z21 | 1080 | 1067 | 42,00 | PHG Z42 | | |
| 555 | 540 | 21,25 | PHG Z21,25 | 1105 | 1092 | 43,00 | PHG Z43 | | |
| 570 | 559 | 22,00 | PHG Z22 | 1125 | 1105 | 43,50 | PHG Z43,5 | | |
| 585 | 565 | 22,25 | PHG Z22,25 | 1130 | 1118 | 44,00 | PHG Z44 | | |
| 590 | 572 | 22,50 | PHG Z22,5 | 1155 | 1143 | 45,00 | PHG Z45 | | |
| 600 | 584 | 23,00 | PHG Z23 | 1170 | 1149 | 45,25 | PHG Z45,25 | | |
| 610 | 597 | 23,50 | PHG Z23,5 | 1175 | 1156 | 45,50 | PHG Z45,5 | | |
| 620 | 610 | 24,00 | PHG Z24 | 1190 | 1168 | 46,00 | PHG Z46 | | |
| 630 | 622 | 24,50 | PHG Z24,5 | 1200 | 1181 | 46,50 | PHG Z46,5 | | |
| 650 | 635 | 25,00 | PHG Z25 | 1205 | 1194 | 47,00 | PHG Z47 | | |
| 660 | 648 | 25,50 | PHG Z25,5 | 1230 | 1207 | 47,50 | PHG Z47,5 | | |
| 675 | 654 | 25,75 | PHG Z25,75 | 1240 | 1219 | 48,00 | PHG Z48 | | |
| 680 | 660 | 26,00 | PHG Z26 | 1255 | 1232 | 48,50 | PHG Z48,5 | | |
| 685 | 667 | 26,25 | PHG Z26,25 | 1270 | 1245 | 49,00 | PHG Z49 | | |
| 690 | 673 | 26,50 | PHG Z26,5 | 1290 | 1270 | 50,00 | PHG Z50 | | |
| 700 | 686 | 27,00 | PHG Z27 | 1330 | 1295 | 51,00 | PHG Z51 | | |
| 710 | 692 | 27,25 | PHG Z27,25 | 1335 | 1314 | 51,75 | PHG Z51,75 | | |
| 715 | 699 | 27,50 | PHG Z27,5 | 1340 | 1321 | 52,00 | PHG Z52 | | |
| 725 | 711 | 28,00 | PHG Z28 | 1380 | 1346 | 53,00 | PHG Z53 | | |
| 740 | 724 | 28,50 | PHG Z28,5 | 1390 | 1372 | 54,00 | PHG Z54 | | |
| 750 | 737 | 29,00 | PHG Z29 | 1420 | 1397 | 55,00 | PHG Z55 | | |
| 770 | 749 | 29,50 | PHG Z29,5 | 1440 | 1422 | 56,00 | PHG Z56 | | |
| 775 | 756 | 29,75 | PHG Z29,75 | 1465 | 1448 | 57,00 | PHG Z57 | | |
| 780 | 762 | 30,00 | PHG Z30 | 1515 | 1499 | 59,00 | PHG Z59 | | |
| 795 | 775 | 30,50 | PHG Z30,5 | 1540 | 1524 | 60,00 | PHG Z60 | | |
| 800 | 787 | 31,00 | PHG Z31 | 1570 | 1549 | 61,00 | PHG Z61 | | |
| 820 | 800 | 31,50 | PHG Z31,5 | 1595 | 1575 | 62,00 | PHG Z62 | | |
| 840 | 813 | 32,00 | PHG Z32 | 1620 | 1600 | 63,00 | PHG Z63 | | |
| 845 | 826 | 32,50 | PHG Z32,5 | 1645 | 1626 | 64,00 | PHG Z64 | | |
| 850 | 838 | 33,00 | PHG Z33 | 1670 | 1651 | 65,00 | PHG Z65 | | |
| 860 | 851 | 33,50 | PHG Z33,5 | 1695 | 1676 | 66,00 | PHG Z66 | | |
| 875 | 864 | 34,00 | PHG Z34 | 1720 | 1702 | 67,00 | PHG Z67 | | |
| 890 | 876 | 34,50 | PHG Z34,5 | 1750 | 1727 | 68,00 | PHG Z68 | | |
| 900 | 889 | 35,00 | PHG Z35 | 1770 | 1753 | 69,00 | PHG Z69 | | |
| 915 | 895 | 35,25 | PHG Z35,25 | 1820 | 1803 | 71,00 | PHG Z71 | | |
| 920 | 902 | 35,50 | PHG Z35,5 | 1930 | 1905 | 75,00 | PHG Z75 | | |
| 925 | 908 | 35,75 | PHG Z35,75 | 2000 | 1981 | 78,00 | PHG Z78 | | |
| 930 | 914 | 36,00 | PHG Z36 | 2025 | 2007 | 79,00 | PHG Z79 | | |

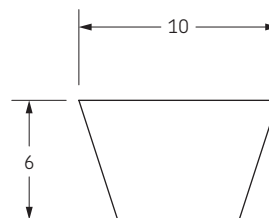

Non-standard lengths are also available.



Wrapped classical belts

13/A

- ▶ Belts
- ▶ Chains
- ▶ Couplings
- ▶ Bushings and Hubs
- ▶ Sprockets
- ▶ Pulleys
- ▶ Smart tools

13/A Section

| Pitch length | | Inside length | | Designation | Pitch length | | Inside length | | Designation |
|--------------|--|---------------|--------|-------------|--------------|--|---------------|--------|-------------|
| mm | | mm | inches | | mm | | mm | inches | |
| 436 | | 406 | 16,00 | PHG A16 | 1580 | | 1549 | 61,00 | PHG A61 |
| 487 | | 457 | 18,00 | PHG A18 | 1610 | | 1575 | 62,00 | PHG A62 |
| 510 | | 483 | 19,00 | PHG A19 | 1640 | | 1600 | 63,00 | PHG A63 |
| 540 | | 508 | 20,00 | PHG A20 | 1660 | | 1626 | 64,00 | PHG A64 |
| 570 | | 533 | 21,00 | PHG A21 | 1690 | | 1651 | 65,00 | PHG A65 |
| 590 | | 559 | 22,00 | PHG A22 | 1710 | | 1676 | 66,00 | PHG A66 |
| 620 | | 584 | 23,00 | PHG A23 | 1740 | | 1702 | 67,00 | PHG A67 |
| 630 | | 597 | 23,50 | PHG A23,5 | 1750 | | 1715 | 67,50 | PHG A67,5 |
| 640 | | 610 | 24,00 | PHG A24 | 1760 | | 1727 | 68,00 | PHG A68 |
| 670 | | 635 | 25,00 | PHG A25 | 1790 | | 1753 | 69,00 | PHG A69 |
| 700 | | 660 | 26,00 | PHG A26 | 1810 | | 1778 | 70,00 | PHG A70 |
| 710 | | 673 | 26,50 | PHG A26,5 | 1840 | | 1803 | 71,00 | PHG A71 |
| 720 | | 686 | 27,00 | PHG A27 | 1860 | | 1829 | 72,00 | PHG A72 |
| 730 | | 699 | 27,50 | PHG A27,5 | 1890 | | 1854 | 73,00 | PHG A73 |
| 740 | | 711 | 28,00 | PHG A28 | 1920 | | 1880 | 74,00 | PHG A74 |
| 770 | | 737 | 29,00 | PHG A29 | 1940 | | 1905 | 75,00 | PHG A75 |
| 780 | | 749 | 29,50 | PHG A29,5 | 1960 | | 1930 | 76,00 | PHG A76 |
| 790 | | 762 | 30,00 | PHG A30 | 1990 | | 1956 | 77,00 | PHG A77 |
| 800 | | 775 | 30,50 | PHG A30,5 | 2020 | | 1981 | 78,00 | PHG A78 |
| 810 | | 781 | 30,75 | PHG A30,75 | 2050 | | 2007 | 79,00 | PHG A79 |
| 820 | | 787 | 31,00 | PHG A31 | 2070 | | 2032 | 80,00 | PHG A80 |
| 820 | | 800 | 31,50 | PHG A31,5 | 2090 | | 2057 | 81,00 | PHG A81 |
| 850 | | 813 | 32,00 | PHG A32 | 2120 | | 2083 | 82,00 | PHG A82 |
| 860 | | 826 | 32,50 | PHG A32,5 | 2140 | | 2108 | 83,00 | PHG A83 |
| 870 | | 838 | 33,00 | PHG A33 | 2150 | | 2121 | 83,50 | PHG A83,5 |
| 880 | | 851 | 33,50 | PHG A33,5 | 2170 | | 2134 | 84,00 | PHG A84 |
| 890 | | 864 | 34,00 | PHG A34 | 2185 | | 2146 | 84,50 | PHG A84,5 |
| 900 | | 876 | 34,50 | PHG A34,5 | 2200 | | 2159 | 85,00 | PHG A85 |
| 920 | | 889 | 35,00 | PHG A35 | 2220 | | 2184 | 86,00 | PHG A86 |
| 930 | | 902 | 35,50 | PHG A35,5 | 2230 | | 2197 | 86,50 | PHG A86,5 |
| 950 | | 914 | 36,00 | PHG A36 | 2240 | | 2210 | 87,00 | PHG A87 |
| 955 | | 921 | 36,25 | PHG A36,25 | 2270 | | 2235 | 88,00 | PHG A88 |
| 970 | | 940 | 37,00 | PHG A37 | 2300 | | 2261 | 89,00 | PHG A89 |
| 980 | | 953 | 37,50 | PHG A37,5 | 2320 | | 2286 | 90,00 | PHG A90 |
| 990 | | 965 | 38,00 | PHG A38 | 2350 | | 2311 | 91,00 | PHG A91 |
| 1010 | | 978 | 38,50 | PHG A38,5 | 2370 | | 2337 | 92,00 | PHG A92 |
| 1020 | | 991 | 39,00 | PHG A39 | 2400 | | 2362 | 93,00 | PHG A93 |
| 1050 | | 1016 | 40,00 | PHG A40 | 2420 | | 2388 | 94,00 | PHG A94 |
| 1060 | | 1029 | 40,50 | PHG A40,5 | 2450 | | 2413 | 95,00 | PHG A95 |
| 1070 | | 1041 | 41,00 | PHG A41 | 2480 | | 2438 | 96,00 | PHG A96 |
| 1085 | | 1054 | 41,50 | PHG A41,5 | 2500 | | 2464 | 97,00 | PHG A97 |
| 1100 | | 1067 | 42,00 | PHG A42 | 2520 | | 2489 | 98,00 | PHG A98 |
| 1110 | | 1080 | 42,50 | PHG A42,5 | 2550 | | 2515 | 99,00 | PHG A99 |
| 1130 | | 1092 | 43,00 | PHG A43 | 2570 | | 2540 | 100,00 | PHG A100 |
| 1150 | | 1118 | 44,00 | PHG A44 | 2630 | | 2591 | 102,00 | PHG A102 |
| 1180 | | 1143 | 45,00 | PHG A45 | 2680 | | 2642 | 104,00 | PHG A104 |
| 1180 | | 1143 | 45,00 | PHG A45 | 2700 | | 2667 | 105,00 | PHG A105 |
| 1185 | | 1149 | 45,25 | PHG A45,25 | 2750 | | 2718 | 107,00 | PHG A107 |
| 1200 | | 1168 | 46,00 | PHG A46 | 2780 | | 2743 | 108,00 | PHG A108 |
| 1215 | | 1181 | 46,50 | PHG A46,5 | 2830 | | 2794 | 110,00 | PHG A110 |
| 1230 | | 1194 | 47,00 | PHG A47 | 2880 | | 2845 | 112,00 | PHG A112 |
| 1240 | | 1207 | 47,50 | PHG A47,5 | 2930 | | 2896 | 114,00 | PHG A114 |
| 1250 | | 1219 | 48,00 | PHG A48 | 2980 | | 2946 | 116,00 | PHG A116 |
| 1265 | | 1232 | 48,50 | PHG A48,5 | 3030 | | 2997 | 118,00 | PHG A118 |
| 1280 | | 1245 | 49,00 | PHG A49 | 3080 | | 3048 | 120,00 | PHG A120 |
| 1300 | | 1270 | 50,00 | PHG A50 | 3190 | | 3150 | 124,00 | PHG A124 |
| 1315 | | 1283 | 50,50 | PHG A50,5 | 3290 | | 3251 | 128,00 | PHG A128 |
| 1330 | | 1295 | 51,00 | PHG A51 | 3340 | | 3302 | 130,00 | PHG A130 |
| 1360 | | 1321 | 52,00 | PHG A52 | 3390 | | 3353 | 132,00 | PHG A132 |
| 1380 | | 1346 | 53,00 | PHG A53 | 3490 | | 3454 | 136,00 | PHG A136 |
| 1410 | | 1372 | 54,00 | PHG A54 | 3590 | | 3556 | 140,00 | PHG A140 |
| 1430 | | 1397 | 55,00 | PHG A55 | 3690 | | 3658 | 144,00 | PHG A144 |
| 1460 | | 1422 | 56,00 | PHG A56 | 3800 | | 3759 | 148,00 | PHG A148 |
| 1480 | | 1448 | 57,00 | PHG A57 | 3840 | | 3810 | 150,00 | PHG A150 |
| 1510 | | 1473 | 58,00 | PHG A58 | 4043 | | 4013 | 158,00 | PHG A158 |
| 1530 | | 1499 | 59,00 | PHG A59 | 4424 | | 4394 | 173,00 | PHG A173 |
| 1550 | | 1524 | 60,00 | PHG A60 | 4780 | | 4750 | 187,00 | PHG A187 |

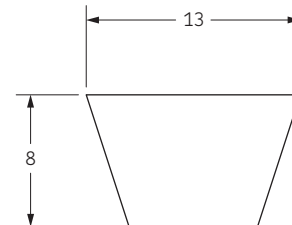

Non-standard lengths are also available.

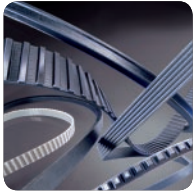

Wrapped classical belts

17/B



17/B Section

| Pitch length | | | Designation | Pitch length | | | Designation | Pitch length | | | Designation |
|--------------|------|--------|-------------|--------------|------|--------|-------------|--------------|------|--------|-------------|
| mm | mm | inches | | mm | mm | inches | | mm | mm | inches | |
| 624 | 584 | 23,00 | PHG B23 | 1490 | 1448 | 57,00 | PHG B57 | 2872 | 2832 | 111,50 | PHG B111,5 |
| 650 | 610 | 24,00 | PHG B24 | 1510 | 1473 | 58,00 | PHG B58 | 2890 | 2845 | 112,00 | PHG B112 |
| 675 | 635 | 25,00 | PHG B25 | 1540 | 1499 | 59,00 | PHG B59 | 2940 | 2896 | 114,00 | PHG B114 |
| 700 | 660 | 26,00 | PHG B26 | 1560 | 1524 | 60,00 | PHG B60 | 2960 | 2921 | 115,00 | PHG B115 |
| 715 | 673 | 26,50 | PHG B26,5 | 1590 | 1549 | 61,00 | PHG B61 | 2990 | 2946 | 116,00 | PHG B116 |
| 730 | 686 | 27,00 | PHG B27 | 1620 | 1575 | 62,00 | PHG B62 | 3040 | 2997 | 118,00 | PHG B118 |
| 750 | 711 | 28,00 | PHG B28 | 1640 | 1600 | 63,00 | PHG B63 | 3090 | 3048 | 120,00 | PHG B120 |
| 760 | 724 | 28,50 | PHG B28,5 | 1655 | 1613 | 63,50 | PHG B63,5 | 3140 | 3099 | 122,00 | PHG B122 |
| 770 | 737 | 29,00 | PHG B29 | 1670 | 1626 | 64,00 | PHG B64 | 3200 | 3150 | 124,00 | PHG B124 |
| 785 | 749 | 29,50 | PHG B29,5 | 1690 | 1651 | 65,00 | PHG B65 | 3240 | 3200 | 126,00 | PHG B126 |
| 800 | 762 | 30,00 | PHG B30 | 1720 | 1676 | 66,00 | PHG B66 | 3290 | 3251 | 128,00 | PHG B128 |
| 830 | 787 | 31,00 | PHG B31 | 1740 | 1702 | 67,00 | PHG B67 | 3350 | 3302 | 130,00 | PHG B130 |
| 845 | 800 | 31,50 | PHG B31,5 | 1760 | 1727 | 68,00 | PHG B68 | 3400 | 3353 | 132,00 | PHG B132 |
| 860 | 813 | 32,00 | PHG B32 | 1800 | 1753 | 69,00 | PHG B69 | 3450 | 3404 | 134,00 | PHG B134 |
| 863 | 819 | 32,25 | PHG B32,25 | 1810 | 1765 | 69,50 | PHG B69,5 | 3500 | 3454 | 136,00 | PHG B136 |
| 866 | 826 | 32,50 | PHG B32,5 | 1820 | 1778 | 70,00 | PHG B70 | 3550 | 3505 | 138,00 | PHG B138 |
| 880 | 838 | 33,00 | PHG B33 | 1850 | 1803 | 71,00 | PHG B71 | 3600 | 3556 | 140,00 | PHG B140 |
| 895 | 851 | 33,50 | PHG B33,5 | 1870 | 1829 | 72,00 | PHG B72 | 3650 | 3607 | 142,00 | PHG B142 |
| 900 | 857 | 33,75 | PHG B33,75 | 1900 | 1854 | 73,00 | PHG B73 | 3700 | 3658 | 144,00 | PHG B144 |
| 910 | 864 | 34,00 | PHG B34 | 1920 | 1880 | 74,00 | PHG B74 | 3750 | 3708 | 146,00 | PHG B146 |
| 920 | 876 | 34,50 | PHG B34,5 | 1950 | 1905 | 75,00 | PHG B75 | 3800 | 3759 | 148,00 | PHG B148 |
| 930 | 889 | 35,00 | PHG B35 | 1970 | 1930 | 76,00 | PHG B76 | 3850 | 3810 | 150,00 | PHG B150 |
| 945 | 902 | 35,50 | PHG B35,5 | 2000 | 1956 | 77,00 | PHG B77 | 3870 | 3835 | 151,00 | PHG B151 |
| 950 | 908 | 35,75 | PHG B35,75 | 2020 | 1981 | 78,00 | PHG B78 | 3900 | 3861 | 152,00 | PHG B152 |
| 960 | 914 | 36,00 | PHG B36 | 2050 | 2007 | 79,00 | PHG B79 | 3950 | 3912 | 154,00 | PHG B154 |
| 965 | 921 | 36,25 | PHG B36,25 | 2070 | 2032 | 80,00 | PHG B80 | 4010 | 3962 | 156,00 | PHG B156 |
| 970 | 927 | 36,50 | PHG B36,5 | 2100 | 2057 | 81,00 | PHG B81 | 4060 | 4013 | 158,00 | PHG B158 |
| 980 | 940 | 37,00 | PHG B37 | 2130 | 2083 | 82,00 | PHG B82 | 4110 | 4064 | 160,00 | PHG B160 |
| 990 | 953 | 37,50 | PHG B37,5 | 2150 | 2108 | 83,00 | PHG B83 | 4160 | 4115 | 162,00 | PHG B162 |
| 1000 | 965 | 38,00 | PHG B38 | 2165 | 2121 | 83,50 | PHG B83,5 | 4200 | 4166 | 164,00 | PHG B164 |
| 1020 | 978 | 38,50 | PHG B38,5 | 2180 | 2134 | 84,00 | PHG B84 | 4230 | 4191 | 165,00 | PHG B165 |
| 1030 | 991 | 39,00 | PHG B39 | 2200 | 2159 | 85,00 | PHG B85 | 4280 | 4242 | 167,00 | PHG B167 |
| 1045 | 1003 | 39,50 | PHG B39,5 | 2230 | 2184 | 86,00 | PHG B86 | 4360 | 4318 | 170,00 | PHG B170 |
| 1060 | 1016 | 40,00 | PHG B40 | 2250 | 2210 | 87,00 | PHG B87 | 4430 | 4394 | 173,00 | PHG B173 |
| 1070 | 1029 | 40,50 | PHG B40,5 | 2280 | 2235 | 88,00 | PHG B88 | 4490 | 4445 | 175,00 | PHG B175 |
| 1080 | 1041 | 41,00 | PHG B41 | 2300 | 2261 | 89,00 | PHG B89 | 4540 | 4496 | 177,00 | PHG B177 |
| 1090 | 1054 | 41,50 | PHG B41,5 | 2330 | 2286 | 90,00 | PHG B90 | 4610 | 4572 | 180,00 | PHG B180 |
| 1100 | 1067 | 42,00 | PHG B42 | 2350 | 2311 | 91,00 | PHG B91 | 4740 | 4699 | 185,00 | PHG B185 |
| 1115 | 1080 | 42,50 | PHG B42,5 | 2380 | 2337 | 92,00 | PHG B92 | 4800 | 4750 | 187,00 | PHG B187 |
| 1130 | 1092 | 43,00 | PHG B43 | 2400 | 2362 | 93,00 | PHG B93 | 5000 | 4953 | 195,00 | PHG B195 |
| 1140 | 1099 | 43,25 | PHG B43,25 | 2420 | 2388 | 94,00 | PHG B94 | 5044 | 5004 | 197,00 | PHG B197 |
| 1160 | 1118 | 44,00 | PHG B44 | 2435 | 2400 | 94,50 | PHG B94,5 | 5220 | 5182 | 204,00 | PHG B204 |
| 1180 | 1143 | 45,00 | PHG B45 | 2450 | 2413 | 95,00 | PHG B95 | 5340 | 5283 | 208,00 | PHG B208 |
| 1195 | 1156 | 45,50 | PHG B45,5 | 2480 | 2438 | 96,00 | PHG B96 | 5370 | 5334 | 210,00 | PHG B210 |
| 1210 | 1168 | 46,00 | PHG B46 | 2490 | 2451 | 96,50 | PHG B96,5 | 5630 | 5588 | 220,00 | PHG B220 |
| 1225 | 1181 | 46,50 | PHG B46,5 | 2500 | 2464 | 97,00 | PHG B97 | 5760 | 5715 | 225,00 | PHG B225 |
| 1240 | 1194 | 47,00 | PHG B47 | 2530 | 2489 | 98,00 | PHG B98 | 6040 | 5994 | 236,00 | PHG B236 |
| 1260 | 1219 | 48,00 | PHG B48 | 2560 | 2515 | 99,00 | PHG B99 | 6140 | 6096 | 240,00 | PHG B240 |
| 1290 | 1245 | 49,00 | PHG B49 | 2580 | 2540 | 100,00 | PHG B100 | 6340 | 6299 | 248,00 | PHG B248 |
| 1310 | 1270 | 50,00 | PHG B50 | 2610 | 2565 | 101,00 | PHG B101 | 6750 | 6706 | 264,00 | PHG B264 |
| 1340 | 1295 | 51,00 | PHG B51 | 2630 | 2591 | 102,00 | PHG B102 | 6900 | 6858 | 270,00 | PHG B270 |
| 1370 | 1321 | 52,00 | PHG B52 | 2660 | 2616 | 103,00 | PHG B103 | 7025 | 6985 | 275,00 | PHG B275 |
| 1380 | 1334 | 52,50 | PHG B52,5 | 2680 | 2642 | 104,00 | PHG B104 | 7050 | 7010 | 276,00 | PHG B276 |
| 1390 | 1346 | 53,00 | PHG B53 | 2700 | 2667 | 105,00 | PHG B105 | 7150 | 7112 | 280,00 | PHG B280 |
| 1400 | 1359 | 53,50 | PHG B53,5 | 2740 | 2692 | 106,00 | PHG B106 | 7660 | 7620 | 300,00 | PHG B300 |
| 1410 | 1372 | 54,00 | PHG B54 | 2760 | 2718 | 107,00 | PHG B107 | 8040 | 8001 | 315,00 | PHG B315 |
| 1440 | 1397 | 55,00 | PHG B55 | 2790 | 2743 | 108,00 | PHG B108 | - | - | - | - |
| 1460 | 1422 | 56,00 | PHG B56 | 2840 | 2794 | 110,00 | PHG B110 | - | - | - | - |

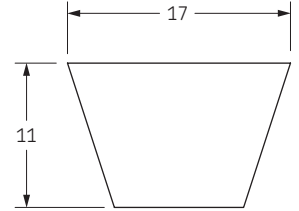

Non-standard lengths are also available.



Wrapped classical belts

22/C

- ▶ Belts
- ▶ Chains
- ▶ Couplings
- ▶ Bushings and Hubs
- ▶ Sprockets
- ▶ Pulleys
- ▶ Smart tools

22/C Section

| Pitch length | | | Designation | Pitch length | | | Designation |
|---------------|------|--------|-------------|---------------|-------|--------|-------------|
| Inside length | | | | Inside length | | | |
| mm | mm | inches | | mm | mm | inches | |
| 1126 | 1067 | 42,00 | PHG C42 | 2700 | 2642 | 104,00 | PHG C104 |
| 1150 | 1092 | 43,00 | PHG C43 | 2720 | 2667 | 105,00 | PHG C105 |
| 1250 | 1194 | 47,00 | PHG C47 | 2740 | 2692 | 106,00 | PHG C106 |
| 1280 | 1219 | 48,00 | PHG C48 | 2800 | 2743 | 108,00 | PHG C108 |
| 1300 | 1245 | 49,00 | PHG C49 | 2850 | 2794 | 110,00 | PHG C110 |
| 1325 | 1270 | 50,00 | PHG C50 | 2900 | 2845 | 112,00 | PHG C112 |
| 1349 | 1289 | 50,75 | PHG C50,75 | 2950 | 2896 | 114,00 | PHG C114 |
| 1350 | 1295 | 51,00 | PHG C51 | 2980 | 2921 | 115,00 | PHG C115 |
| 1370 | 1321 | 52,00 | PHG C52 | 2990 | 2934 | 115,50 | PHG C115,5 |
| 1400 | 1346 | 53,00 | PHG C53 | 3000 | 2946 | 116,00 | PHG C116 |
| 1430 | 1372 | 54,00 | PHG C54 | 3050 | 2997 | 118,00 | PHG C118 |
| 1450 | 1397 | 55,00 | PHG C55 | 3100 | 3048 | 120,00 | PHG C120 |
| 1480 | 1422 | 56,00 | PHG C56 | 3160 | 3099 | 122,00 | PHG C122 |
| 1500 | 1448 | 57,00 | PHG C57 | 3210 | 3150 | 124,00 | PHG C124 |
| 1530 | 1473 | 58,00 | PHG C58 | 3270 | 3200 | 126,00 | PHG C126 |
| 1560 | 1499 | 59,00 | PHG C59 | 3310 | 3251 | 128,00 | PHG C128 |
| 1580 | 1524 | 60,00 | PHG C60 | 3360 | 3302 | 130,00 | PHG C130 |
| 1610 | 1549 | 61,00 | PHG C61 | 3410 | 3353 | 132,00 | PHG C132 |
| 1630 | 1575 | 62,00 | PHG C62 | 3460 | 3404 | 134,00 | PHG C134 |
| 1650 | 1600 | 63,00 | PHG C63 | 3520 | 3454 | 136,00 | PHG C136 |
| 1700 | 1651 | 65,00 | PHG C65 | 3560 | 3505 | 138,00 | PHG C138 |
| 1730 | 1676 | 66,00 | PHG C66 | 3610 | 3556 | 140,00 | PHG C140 |
| 1760 | 1702 | 67,00 | PHG C67 | 3660 | 3607 | 142,00 | PHG C142 |
| 1780 | 1727 | 68,00 | PHG C68 | 3710 | 3658 | 144,00 | PHG C144 |
| 1810 | 1753 | 69,00 | PHG C69 | 3760 | 3708 | 146,00 | PHG C146 |
| 1830 | 1778 | 70,00 | PHG C70 | 3820 | 3759 | 148,00 | PHG C148 |
| 1860 | 1803 | 71,00 | PHG C71 | 3870 | 3810 | 150,00 | PHG C150 |
| 1880 | 1829 | 72,00 | PHG C72 | 3920 | 3861 | 152,00 | PHG C152 |
| 1910 | 1854 | 73,00 | PHG C73 | 4060 | 4013 | 158,00 | PHG C158 |
| 1930 | 1880 | 74,00 | PHG C74 | 4170 | 4115 | 162,00 | PHG C162 |
| 1940 | 1892 | 74,50 | PHG C74,5 | 4280 | 4216 | 166,00 | PHG C166 |
| 1950 | 1905 | 75,00 | PHG C75 | 4300 | 4242 | 167,00 | PHG C167 |
| 1990 | 1930 | 76,00 | PHG C76 | 4320 | 4267 | 168,00 | PHG C168 |
| 2000 | 1943 | 76,50 | PHG C76,5 | 4450 | 4394 | 173,00 | PHG C173 |
| 2010 | 1956 | 77,00 | PHG C77 | 4500 | 4445 | 175,00 | PHG C175 |
| 2040 | 1981 | 78,00 | PHG C78 | 4560 | 4496 | 177,00 | PHG C177 |
| 2060 | 2007 | 79,00 | PHG C79 | 4630 | 4572 | 180,00 | PHG C180 |
| 2090 | 2032 | 80,00 | PHG C80 | 4810 | 4750 | 187,00 | PHG C187 |
| 2110 | 2057 | 81,00 | PHG C81 | 4880 | 4826 | 190,00 | PHG C190 |
| 2140 | 2083 | 82,00 | PHG C82 | 5010 | 4953 | 195,00 | PHG C195 |
| 2160 | 2108 | 83,00 | PHG C83 | 5060 | 5004 | 197,00 | PHG C197 |
| 2175 | 2121 | 83,50 | PHG C83,5 | 5240 | 5182 | 204,00 | PHG C204 |
| 2190 | 2134 | 84,00 | PHG C84 | 5340 | 5283 | 208,00 | PHG C208 |
| 2205 | 2146 | 84,50 | PHG C84,5 | 5380 | 5334 | 210,00 | PHG C210 |
| 2220 | 2159 | 85,00 | PHG C85 | 5640 | 5588 | 220,00 | PHG C220 |
| 2240 | 2184 | 86,00 | PHG C86 | 5770 | 5715 | 225,00 | PHG C225 |
| 2270 | 2210 | 87,00 | PHG C87 | 6050 | 5994 | 236,00 | PHG C236 |
| 2290 | 2235 | 88,00 | PHG C88 | 6100 | 6045 | 238,00 | PHG C238 |
| 2320 | 2261 | 89,00 | PHG C89 | 6150 | 6096 | 240,00 | PHG C240 |
| 2340 | 2286 | 90,00 | PHG C90 | 6360 | 6299 | 248,00 | PHG C248 |
| 2390 | 2337 | 92,00 | PHG C92 | 6535 | 6477 | 255,00 | PHG C255 |
| 2420 | 2362 | 93,00 | PHG C93 | 6760 | 6706 | 264,00 | PHG C264 |
| 2440 | 2388 | 94,00 | PHG C94 | 6910 | 6858 | 270,00 | PHG C270 |
| 2470 | 2413 | 95,00 | PHG C95 | 7170 | 7112 | 280,00 | PHG C280 |
| 2490 | 2438 | 96,00 | PHG C96 | 7550 | 7493 | 295,00 | PHG C295 |
| 2505 | 2451 | 96,50 | PHG C96,5 | 7680 | 7620 | 300,00 | PHG C300 |
| 2520 | 2464 | 97,00 | PHG C97 | 8060 | 8001 | 315,00 | PHG C315 |
| 2550 | 2489 | 98,00 | PHG C98 | 8390 | 8331 | 328,00 | PHG C328 |
| 2570 | 2515 | 99,00 | PHG C99 | 8440 | 8382 | 330,00 | PHG C330 |
| 2600 | 2540 | 100,00 | PHG C100 | 9200 | 9144 | 360,00 | PHG C360 |
| 2620 | 2565 | 101,00 | PHG C101 | 9970 | 9906 | 390,00 | PHG C390 |
| 2650 | 2591 | 102,00 | PHG C102 | 10670 | 10617 | 418,00 | PHG C418 |

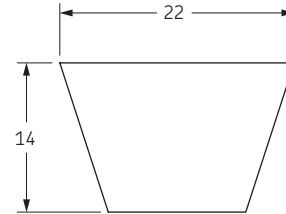

Non-standard lengths are also available.

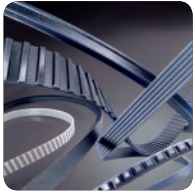

Wrapped classical belts

32/D



32/D Section

| Pitch length | | Inside length | | Designation | Pitch length | | Inside length | | Designation |
|--------------|--|---------------|--------|-------------|--------------|-------|---------------|----------|-------------|
| mm | | mm | inches | | mm | mm | inches | | |
| 2560 | | 2489 | 98,00 | PHG D98 | 5400 | 5334 | 210,00 | PHG D210 | |
| 2720 | | 2642 | 104,00 | PHG D104 | 5670 | 5588 | 220,00 | PHG D220 | |
| 2740 | | 2667 | 105,00 | PHG D105 | 5790 | 5715 | 225,00 | PHG D225 | |
| 2870 | | 2794 | 110,00 | PHG D110 | 6070 | 5994 | 236,00 | PHG D236 | |
| 3080 | | 2997 | 118,00 | PHG D118 | 6170 | 6096 | 240,00 | PHG D240 | |
| 3130 | | 3048 | 120,00 | PHG D120 | 6380 | 6299 | 248,00 | PHG D248 | |
| 3225 | | 3150 | 124,00 | PHG D124 | 6425 | 6350 | 250,00 | PHG D250 | |
| 3330 | | 3251 | 128,00 | PHG D128 | 6560 | 6477 | 255,00 | PHG D255 | |
| 3430 | | 3353 | 132,00 | PHG D132 | 6780 | 6706 | 264,00 | PHG D264 | |
| 3530 | | 3454 | 136,00 | PHG D136 | 6910 | 6833 | 269,00 | PHG D269 | |
| 3555 | | 3480 | 137,00 | PHG D137 | 6940 | 6858 | 270,00 | PHG D270 | |
| 3640 | | 3556 | 140,00 | PHG D140 | 7190 | 7112 | 280,00 | PHG D280 | |
| 3730 | | 3658 | 144,00 | PHG D144 | 7320 | 7239 | 285,00 | PHG D285 | |
| 3830 | | 3759 | 148,00 | PHG D148 | 7650 | 7569 | 298,00 | PHG D298 | |
| 4080 | | 4013 | 158,00 | PHG D158 | 7700 | 7620 | 300,00 | PHG D300 | |
| 4190 | | 4115 | 162,00 | PHG D162 | 8080 | 8001 | 315,00 | PHG D315 | |
| 4320 | | 4242 | 167,00 | PHG D167 | 8410 | 8331 | 328,00 | PHG D328 | |
| 4395 | | 4318 | 170,00 | PHG D170 | 8460 | 8382 | 330,00 | PHG D330 | |
| 4470 | | 4394 | 173,00 | PHG D173 | 9070 | 8992 | 354,00 | PHG D354 | |
| 4580 | | 4496 | 177,00 | PHG D177 | 9220 | 9144 | 360,00 | PHG D360 | |
| 4650 | | 4572 | 180,00 | PHG D180 | 9580 | 9500 | 374,00 | PHG D374 | |
| 4830 | | 4750 | 187,00 | PHG D187 | 9980 | 9906 | 390,00 | PHG D390 | |
| 5030 | | 4953 | 195,00 | PHG D195 | 10085 | 10008 | 394,00 | PHG D394 | |
| 5080 | | 5004 | 197,00 | PHG D197 | 10700 | 10617 | 418,00 | PHG D418 | |
| 5360 | | 5283 | 208,00 | PHG D208 | 12190 | 12116 | 477,00 | PHG D477 | |

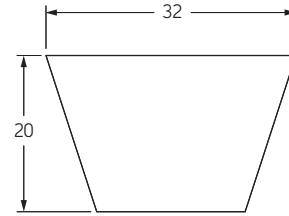

Non-standard lengths are also available.



Wrapped narrow wedge belts

3V, 5V, 8V

- ▶ Belts
- ▶ Chains
- ▶ Couplings
- ▶ Bushings and Hubs
- ▶ Sprockets
- ▶ Pulleys
- ▶ Smart tools

3V/9J Section

| Outside length | | Designation | Outside length | | Designation |
|----------------|--------|-------------|----------------|--------|-------------|
| mm | inches | | mm | inches | |
| 635 | 25,0 | PHG 3V250 | 1600 | 63,0 | PHG 3V630 |
| 673 | 26,5 | PHG 3V265 | 1702 | 67,0 | PHG 3V670 |
| 711 | 28,0 | PHG 3V280 | 1803 | 71,0 | PHG 3V710 |
| 762 | 30,0 | PHG 3V300 | 1905 | 75,0 | PHG 3V750 |
| 800 | 31,5 | PHG 3V315 | 2032 | 80,0 | PHG 3V800 |
| 851 | 33,5 | PHG 3V335 | 2159 | 85,0 | PHG 3V850 |
| 902 | 35,5 | PHG 3V355 | 2286 | 90,0 | PHG 3V900 |
| 953 | 37,5 | PHG 3V375 | 2413 | 95,0 | PHG 3V950 |
| 1016 | 40,0 | PHG 3V400 | 2540 | 100,0 | PHG 3V1000 |
| 1080 | 42,5 | PHG 3V425 | 2692 | 106,0 | PHG 3V1060 |
| 1143 | 45,0 | PHG 3V450 | 2845 | 112,0 | PHG 3V1120 |
| 1207 | 47,5 | PHG 3V475 | 2997 | 118,0 | PHG 3V1180 |
| 1270 | 50,0 | PHG 3V500 | 3175 | 125,0 | PHG 3V1250 |
| 1346 | 53,0 | PHG 3V530 | 3353 | 132,0 | PHG 3V1320 |
| 1422 | 56,0 | PHG 3V560 | 3556 | 140,0 | PHG 3V1400 |
| 1524 | 60,0 | PHG 3V600 | - | - | - |

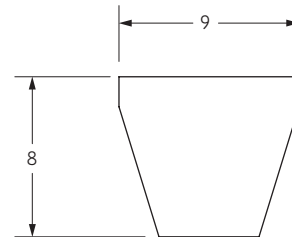

5V/15J Section

| Outside length | | Designation | Outside length | | Designation |
|----------------|--------|-------------|----------------|--------|-------------|
| mm | inches | | mm | inches | |
| 1346 | 53,0 | PHG 5V530 | 3556 | 140,0 | PHG 5V1400 |
| 1422 | 56,0 | PHG 5V560 | 3810 | 150,0 | PHG 5V1500 |
| 1524 | 60,0 | PHG 5V600 | 4064 | 160,0 | PHG 5V1600 |
| 1600 | 63,0 | PHG 5V630 | 4318 | 170,0 | PHG 5V1700 |
| 1702 | 67,0 | PHG 5V670 | 4572 | 180,0 | PHG 5V1800 |
| 1803 | 71,0 | PHG 5V710 | 4826 | 190,0 | PHG 5V1900 |
| 1905 | 75,0 | PHG 5V750 | 5080 | 200,0 | PHG 5V2000 |
| 2032 | 80,0 | PHG 5V800 | 5385 | 212,0 | PHG 5V2120 |
| 2159 | 85,0 | PHG 5V850 | 5690 | 224,0 | PHG 5V2240 |
| 2286 | 90,0 | PHG 5V900 | 5994 | 236,0 | PHG 5V2360 |
| 2413 | 95,0 | PHG 5V950 | 6350 | 250,0 | PHG 5V2500 |
| 2540 | 100,0 | PHG 5V1000 | 6731 | 265,0 | PHG 5V2650 |
| 2692 | 106,0 | PHG 5V1060 | 7112 | 280,0 | PHG 5V2800 |
| 2845 | 112,0 | PHG 5V1120 | 7620 | 300,0 | PHG 5V3000 |
| 2997 | 118,0 | PHG 5V1180 | 8001 | 315,0 | PHG 5V3150 |
| 3175 | 125,0 | PHG 5V1250 | 8509 | 335,0 | PHG 5V3350 |
| 3353 | 132,0 | PHG 5V1320 | 9017 | 355,0 | PHG 5V3550 |

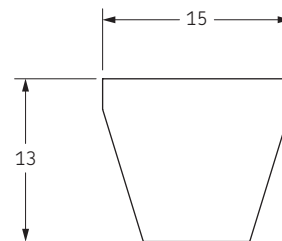

8V/25J Section

| Outside length | | Designation | Outside length | | Designation |
|----------------|--------|-------------|----------------|--------|-------------|
| mm | inches | | mm | inches | |
| 2540 | 100,0 | PHG 8V1000 | 5994 | 236,0 | PHG 8V2360 |
| 2692 | 106,0 | PHG 8V1060 | 6350 | 250,0 | PHG 8V2500 |
| 2845 | 112,0 | PHG 8V1120 | 6731 | 265,0 | PHG 8V2650 |
| 2997 | 118,0 | PHG 8V1180 | 7112 | 280,0 | PHG 8V2800 |
| 3175 | 125,0 | PHG 8V1250 | 7620 | 300,0 | PHG 8V3000 |
| 3353 | 132,0 | PHG 8V1320 | 8001 | 315,0 | PHG 8V3150 |
| 3556 | 140,0 | PHG 8V1400 | 8509 | 335,0 | PHG 8V3350 |
| 3810 | 150,0 | PHG 8V1500 | 9017 | 355,0 | PHG 8V3550 |
| 4064 | 160,0 | PHG 8V1600 | 9525 | 375,0 | PHG 8V3750 |
| 4318 | 170,0 | PHG 8V1700 | 10160 | 400,0 | PHG 8V4000 |
| 4572 | 180,0 | PHG 8V1800 | 10795 | 425,0 | PHG 8V4250 |
| 4826 | 190,0 | PHG 8V1900 | 11430 | 450,0 | PHG 8V4500 |
| 5080 | 200,0 | PHG 8V2000 | 12065 | 475,0 | PHG 8V4750 |
| 5385 | 212,0 | PHG 8V2120 | 12700 | 500,0 | PHG 8V5000 |
| 5690 | 224,0 | PHG 8V2240 | - | - | - |

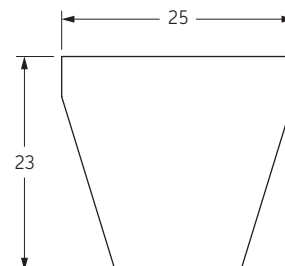

Non-standard lengths are also available.

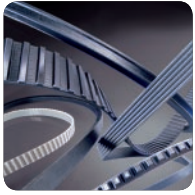

Cogged raw edge wedge belts

XPZ

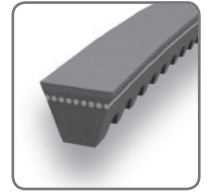

XPZ Section Cogged Raw Edge

| Belt marking | Pitch length | Designation | Belt marking | Pitch length | Designation |
|--------------|--------------|-------------|--------------|--------------|-------------|
| | mm | | | mm | |
| XPZ630 | 630 | PHG XPZ630 | XPZ1202 | 1202 | PHG XPZ1202 |
| XPZ637 | 637 | PHG XPZ637 | XPZ1212 | 1212 | PHG XPZ1212 |
| XPZ662 | 662 | PHG XPZ662 | XPZ1237 | 1237 | PHG XPZ1237 |
| XPZ670 | 670 | PHG XPZ670 | XPZ1250 | 1250 | PHG XPZ1250 |
| XPZ687 | 687 | PHG XPZ687 | XPZ1262 | 1262 | PHG XPZ1262 |
| XPZ710 | 710 | PHG XPZ710 | XPZ1270 | 1270 | PHG XPZ1270 |
| XPZ737 | 737 | PHG XPZ737 | XPZ1287 | 1287 | PHG XPZ1287 |
| XPZ750 | 750 | PHG XPZ750 | XPZ1312 | 1312 | PHG XPZ1312 |
| XPZ760 | 760 | PHG XPZ760 | XPZ1320 | 1320 | PHG XPZ1320 |
| XPZ762 | 762 | PHG XPZ762 | XPZ1337 | 1337 | PHG XPZ1337 |
| XPZ772 | 772 | PHG XPZ772 | XPZ1340 | 1340 | PHG XPZ1340 |
| XPZ787 | 787 | PHG XPZ787 | XPZ1362 | 1362 | PHG XPZ1362 |
| XPZ800 | 800 | PHG XPZ800 | XPZ1400 | 1400 | PHG XPZ1400 |
| XPZ812 | 812 | PHG XPZ812 | XPZ1412 | 1412 | PHG XPZ1412 |
| XPZ837 | 837 | PHG XPZ837 | XPZ1420 | 1420 | PHG XPZ1420 |
| XPZ850 | 850 | PHG XPZ850 | XPZ1487 | 1487 | PHG XPZ1487 |
| XPZ862 | 862 | PHG XPZ862 | XPZ1500 | 1500 | PHG XPZ1500 |
| XPZ875 | 875 | PHG XPZ875 | XPZ1512 | 1512 | PHG XPZ1512 |
| XPZ887 | 887 | PHG XPZ887 | XPZ1520 | 1520 | PHG XPZ1520 |
| XPZ900 | 900 | PHG XPZ900 | XPZ1537 | 1537 | PHG XPZ1537 |
| XPZ912 | 912 | PHG XPZ912 | XPZ1587 | 1587 | PHG XPZ1587 |
| XPZ925 | 925 | PHG XPZ925 | XPZ1600 | 1600 | PHG XPZ1600 |
| XPZ937 | 937 | PHG XPZ937 | XPZ1700 | 1700 | PHG XPZ1700 |
| XPZ950 | 950 | PHG XPZ950 | XPZ1800 | 1800 | PHG XPZ1800 |
| XPZ962 | 962 | PHG XPZ962 | XPZ1850 | 1850 | PHG XPZ1850 |
| XPZ987 | 987 | PHG XPZ987 | XPZ1900 | 1900 | PHG XPZ1900 |
| XPZ1000 | 1000 | PHG XPZ1000 | XPZ2000 | 2000 | PHG XPZ2000 |
| XPZ1010 | 1010 | PHG XPZ1010 | XPZ2030 | 2030 | PHG XPZ2030 |
| XPZ1012 | 1012 | PHG XPZ1012 | XPZ2120 | 2120 | PHG XPZ2120 |
| XPZ1037 | 1037 | PHG XPZ1037 | XPZ2240 | 2240 | PHG XPZ2240 |
| XPZ1060 | 1060 | PHG XPZ1060 | XPZ2280 | 2280 | PHG XPZ2280 |
| XPZ1077 | 1077 | PHG XPZ1077 | XPZ2360 | 2360 | PHG XPZ2360 |
| XPZ1080 | 1080 | PHG XPZ1080 | XPZ2410 | 2410 | PHG XPZ2410 |
| XPZ1087 | 1087 | PHG XPZ1087 | XPZ2500 | 2500 | PHG XPZ2500 |
| XPZ1112 | 1112 | PHG XPZ1112 | XPZ2540 | 2540 | PHG XPZ2540 |
| XPZ1120 | 1120 | PHG XPZ1120 | XPZ2650 | 2650 | PHG XPZ2650 |
| XPZ1137 | 1137 | PHG XPZ1137 | XPZ2800 | 2800 | PHG XPZ2800 |
| XPZ1140 | 1140 | PHG XPZ1140 | XPZ3000 | 3000 | PHG XPZ3000 |
| XPZ1162 | 1162 | PHG XPZ1162 | XPZ3150 | 3150 | PHG XPZ3150 |
| XPZ1180 | 1180 | PHG XPZ1180 | XPZ3350 | 3350 | PHG XPZ3350 |
| XPZ1187 | 1187 | PHG XPZ1187 | XPZ3550 | 3550 | PHG XPZ3550 |
| XPZ1200 | 1200 | PHG XPZ1200 | - | - | - |

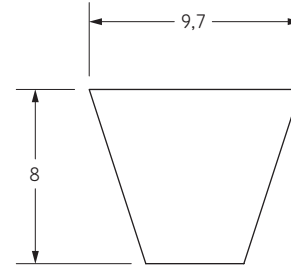

Non-standard lengths are also available.

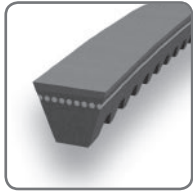

Cogged raw edge wedge belts

XPA, XPB, XPC

- ▶ Belts
- ▶ Chains
- ▶ Couplings
- ▶ Bushings and Hubs
- ▶ Sprockets
- ▶ Pulleys
- ▶ Smart tools

XPA Section Cogged Raw Edge

| Belt marking | Pitch length mm | Designation | Belt marking | Pitch length mm | Designation |
|--------------|--------------------|-------------|--------------|--------------------|-------------|
| XPA757 | 757 | PHG XPA757 | XPA1282 | 1282 | PHG XPA1282 |
| XPA782 | 782 | PHG XPA782 | XPA1307 | 1307 | PHG XPA1307 |
| XPA800 | 800 | PHG XPA800 | XPA1320 | 1320 | PHG XPA1320 |
| XPA832 | 832 | PHG XPA832 | XPA1332 | 1332 | PHG XPA1332 |
| XPA850 | 850 | PHG XPA850 | XPA1357 | 1357 | PHG XPA1357 |
| XPA857 | 857 | PHG XPA857 | XPA1400 | 1400 | PHG XPA1400 |
| XPA882 | 882 | PHG XPA882 | XPA1482 | 1482 | PHG XPA1482 |
| XPA900 | 900 | PHG XPA900 | XPA1500 | 1500 | PHG XPA1500 |
| XPA907 | 907 | PHG XPA907 | XPA1507 | 1507 | PHG XPA1507 |
| XPA932 | 932 | PHG XPA932 | XPA1532 | 1532 | PHG XPA1532 |
| XPA950 | 950 | PHG XPA950 | XPA1582 | 1582 | PHG XPA1582 |
| XPA957 | 957 | PHG XPA957 | XPA1600 | 1600 | PHG XPA1600 |
| XPA982 | 982 | PHG XPA982 | XPA1700 | 1700 | PHG XPA1700 |
| XPA1000 | 1000 | PHG XPA1000 | XPA1800 | 1800 | PHG XPA1800 |
| XPA1007 | 1007 | PHG XPA1007 | XPA1900 | 1900 | PHG XPA1900 |
| XPA1030 | 1030 | PHG XPA1030 | XPA2000 | 2000 | PHG XPA2000 |
| XPA1060 | 1060 | PHG XPA1060 | XPA2120 | 2120 | PHG XPA2120 |
| XPA1082 | 1082 | PHG XPA1082 | XPA2240 | 2240 | PHG XPA2240 |
| XPA1107 | 1107 | PHG XPA1107 | XPA2360 | 2360 | PHG XPA2360 |
| XPA1120 | 1120 | PHG XPA1120 | XPA2500 | 2500 | PHG XPA2500 |
| XPA1157 | 1157 | PHG XPA1157 | XPA2650 | 2650 | PHG XPA2650 |
| XPA1180 | 1180 | PHG XPA1180 | XPA2800 | 2800 | PHG XPA2800 |
| XPA1207 | 1207 | PHG XPA1207 | XPA3000 | 3000 | PHG XPA3000 |
| XPA1232 | 1232 | PHG XPA1232 | XPA3150 | 3150 | PHG XPA3150 |
| XPA1250 | 1250 | PHG XPA1250 | XPA3350 | 3350 | PHG XPA3350 |
| XPA1257 | 1257 | PHG XPA1257 | XPA3550 | 3550 | PHG XPA3550 |

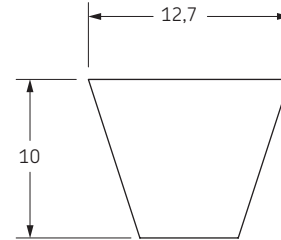

XPB Section Cogged Raw Edge

| Belt marking | Pitch length mm | Designation | Belt marking | Pitch length mm | Designation |
|--------------|--------------------|-------------|--------------|--------------------|-------------|
| XPB1250 | 1250 | PHG XPB1250 | XPB2120 | 2120 | PHG XPB2120 |
| XPB1260 | 1260 | PHG XPB1260 | XPB2150 | 2150 | PHG XPB2150 |
| XPB1320 | 1320 | PHG XPB1320 | XPB2240 | 2240 | PHG XPB2240 |
| XPB1340 | 1340 | PHG XPB1340 | XPB2280 | 2280 | PHG XPB2280 |
| XPB1400 | 1400 | PHG XPB1400 | XPB2360 | 2360 | PHG XPB2360 |
| XPB1410 | 1410 | PHG XPB1410 | XPB2500 | 2500 | PHG XPB2500 |
| XPB1500 | 1500 | PHG XPB1500 | XPB2530 | 2530 | PHG XPB2530 |
| XPB1590 | 1590 | PHG XPB1590 | XPB2650 | 2650 | PHG XPB2650 |
| XPB1600 | 1600 | PHG XPB1600 | XPB2680 | 2680 | PHG XPB2680 |
| XPB1690 | 1690 | PHG XPB1690 | XPB2800 | 2800 | PHG XPB2800 |
| XPB1700 | 1700 | PHG XPB1700 | XPB3000 | 3000 | PHG XPB3000 |
| XPB1800 | 1800 | PHG XPB1800 | XPB3150 | 3150 | PHG XPB3150 |
| XPB1900 | 1900 | PHG XPB1900 | XPB3350 | 3350 | PHG XPB3350 |
| XPB2000 | 2000 | PHG XPB2000 | XPB3550 | 3550 | PHG XPB3550 |
| XPB2020 | 2020 | PHG XPB2020 | - | - | - |

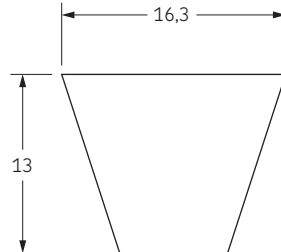

XPC Section Cogged Raw Edge

| Belt marking | Pitch length mm | Designation | Belt marking | Pitch length mm | Designation |
|--------------|--------------------|-------------|--------------|--------------------|-------------|
| XPC2000 | 2000 | PHG XPC2000 | XPC2800 | 2800 | PHG XPC2800 |
| XPC2120 | 2120 | PHG XPC2120 | XPC3000 | 3000 | PHG XPC3000 |
| XPC2240 | 2240 | PHG XPC2240 | XPC3150 | 3150 | PHG XPC3150 |
| XPC2360 | 2360 | PHG XPC2360 | XPC3350 | 3350 | PHG XPC3350 |
| XPC2500 | 2500 | PHG XPC2500 | XPC3550 | 3550 | PHG XPC3550 |
| XPC2650 | 2650 | PHG XPC2650 | - | - | - |

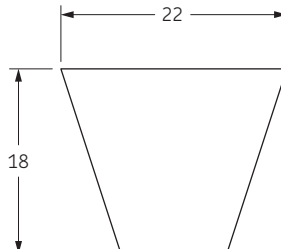

Non-standard lengths are also available.

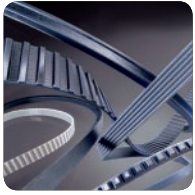

Cogged raw edge classical belts

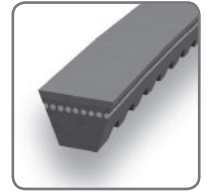

X10/ZX, X13/AX

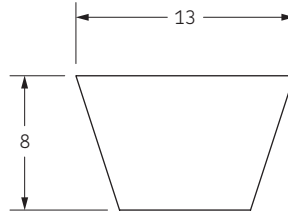
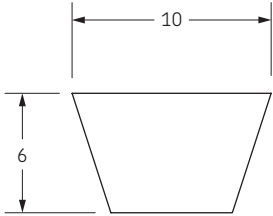

X10/ZX Section Cogged Raw Edge

| Pitch length | | | Designation | Pitch length | | | Designation |
|--------------|-----|--------|-------------|--------------|------|--------|-------------|
| mm | mm | inches | | mm | mm | inches | |
| 405 | 387 | 15,25 | PHG ZX15.25 | 950 | 940 | 37,00 | PHG ZX37 |
| 420 | 406 | 16,00 | PHG ZX16 | 965 | 953 | 37,50 | PHG ZX37.5 |
| 465 | 445 | 17,50 | PHG ZX17.5 | 975 | 959 | 37,75 | PHG ZX37.75 |
| 470 | 457 | 18,00 | PHG ZX18 | 980 | 965 | 38,00 | PHG ZX38 |
| 495 | 483 | 19,00 | PHG ZX19 | 1005 | 984 | 38,75 | PHG ZX38.75 |
| 555 | 540 | 21,25 | PHG ZX21.25 | 1025 | 1003 | 39,50 | PHG ZX39.5 |
| 585 | 565 | 22,25 | PHG ZX22.25 | 1035 | 1016 | 40,00 | PHG ZX40 |
| 590 | 572 | 22,50 | PHG ZX22.5 | 1050 | 1035 | 40,75 | PHG ZX40.75 |
| 600 | 584 | 23,00 | PHG ZX23 | 1055 | 1041 | 41,00 | PHG ZX41 |
| 620 | 610 | 24,00 | PHG ZX24 | 1075 | 1054 | 41,50 | PHG ZX41.5 |
| 650 | 635 | 25,00 | PHG ZX25 | 1080 | 1067 | 42,00 | PHG ZX42 |
| 675 | 654 | 25,75 | PHG ZX25.75 | 1105 | 1092 | 43,00 | PHG ZX43 |
| 680 | 660 | 26,00 | PHG ZX26 | 1125 | 1105 | 43,50 | PHG ZX43.5 |
| 685 | 667 | 26,25 | PHG ZX26.25 | 1130 | 1118 | 44,00 | PHG ZX44 |
| 690 | 673 | 26,50 | PHG ZX26.5 | 1155 | 1143 | 45,00 | PHG ZX45 |
| 700 | 686 | 27,00 | PHG ZX27 | 1170 | 1149 | 45,25 | PHG ZX45.25 |
| 710 | 692 | 27,25 | PHG ZX27.25 | 1200 | 1181 | 46,50 | PHG ZX46.5 |
| 725 | 711 | 28,00 | PHG ZX28 | 1230 | 1207 | 47,50 | PHG ZX47.5 |
| 740 | 724 | 28,50 | PHG ZX28.5 | 1255 | 1232 | 48,50 | PHG ZX48.5 |
| 750 | 737 | 29,00 | PHG ZX29 | 1290 | 1270 | 50,00 | PHG ZX50 |
| 770 | 749 | 29,50 | PHG ZX29.5 | 1340 | 1321 | 52,00 | PHG ZX52 |
| 775 | 756 | 29,75 | PHG ZX29.75 | 1380 | 1346 | 53,00 | PHG ZX53 |
| 780 | 762 | 30,00 | PHG ZX30 | 1390 | 1372 | 54,00 | PHG ZX54 |
| 800 | 787 | 31,00 | PHG ZX31 | 1420 | 1397 | 55,00 | PHG ZX55 |
| 820 | 800 | 31,50 | PHG ZX31.5 | 1465 | 1448 | 57,00 | PHG ZX57 |
| 840 | 813 | 32,00 | PHG ZX32 | 1515 | 1499 | 59,00 | PHG ZX59 |
| 845 | 826 | 32,50 | PHG ZX32.5 | 1570 | 1549 | 61,00 | PHG ZX61 |
| 850 | 838 | 33,00 | PHG ZX33 | 1620 | 1600 | 63,00 | PHG ZX63 |
| 860 | 851 | 33,50 | PHG ZX33.5 | 1670 | 1651 | 65,00 | PHG ZX65 |
| 875 | 864 | 34,00 | PHG ZX34 | 1695 | 1676 | 66,00 | PHG ZX66 |
| 890 | 876 | 34,50 | PHG ZX34.5 | 1720 | 1702 | 67,00 | PHG ZX67 |
| 900 | 889 | 35,00 | PHG ZX35 | 1750 | 1727 | 68,00 | PHG ZX68 |
| 915 | 895 | 35,25 | PHG ZX35.25 | 1770 | 1753 | 69,00 | PHG ZX69 |
| 920 | 902 | 35,50 | PHG ZX35.5 | 1820 | 1803 | 71,00 | PHG ZX71 |
| 930 | 914 | 36,00 | PHG ZX36 | 2000 | 1981 | 78,00 | PHG ZX78 |
| 940 | 927 | 36,50 | PHG ZX36.5 | | | | |

X13/AX Section Cogged Raw Edge

| Pitch length | | | Designation | Pitch length | | | Designation |
|--------------|------|--------|-------------|--------------|------|--------|-------------|
| mm | mm | inches | | mm | mm | inches | |
| 570 | 533 | 21,00 | PHG AX21 | 1580 | 1549 | 61,00 | PHG AX61 |
| 590 | 559 | 22,00 | PHG AX22 | 1610 | 1575 | 62,00 | PHG AX62 |
| 620 | 584 | 23,00 | PHG AX23 | 1640 | 1600 | 63,00 | PHG AX63 |
| 630 | 597 | 23,50 | PHG AX23,5 | 1660 | 1626 | 64,00 | PHG AX64 |
| 640 | 610 | 24,00 | PHG AX24 | 1690 | 1651 | 65,00 | PHG AX65 |
| 670 | 635 | 25,00 | PHG AX25 | 1710 | 1676 | 66,00 | PHG AX66 |
| 700 | 660 | 26,00 | PHG AX26 | 1740 | 1702 | 67,00 | PHG AX67 |
| 710 | 673 | 26,50 | PHG AX26,5 | 1760 | 1727 | 68,00 | PHG AX68 |
| 720 | 686 | 27,00 | PHG AX27 | 1790 | 1753 | 69,00 | PHG AX69 |
| 740 | 711 | 28,00 | PHG AX28 | 1810 | 1778 | 70,00 | PHG AX70 |
| 770 | 737 | 29,00 | PHG AX29 | 1840 | 1803 | 71,00 | PHG AX71 |
| 790 | 762 | 30,00 | PHG AX30 | 1860 | 1829 | 72,00 | PHG AX72 |
| 820 | 787 | 31,00 | PHG AX31 | 1890 | 1854 | 73,00 | PHG AX73 |
| 850 | 813 | 32,00 | PHG AX32 | 1920 | 1880 | 74,00 | PHG AX74 |
| 870 | 838 | 33,00 | PHG AX33 | 1940 | 1905 | 75,00 | PHG AX75 |
| 890 | 864 | 34,00 | PHG AX34 | 1960 | 1930 | 76,00 | PHG AX76 |
| 920 | 889 | 35,00 | PHG AX35 | 1990 | 1956 | 77,00 | PHG AX77 |
| 930 | 902 | 35,50 | PHG AX35,5 | 2020 | 1981 | 78,00 | PHG AX78 |
| 950 | 914 | 36,00 | PHG AX36 | 2050 | 2007 | 79,00 | PHG AX79 |
| 970 | 940 | 37,00 | PHG AX37 | 2070 | 2032 | 80,00 | PHG AX80 |
| 980 | 953 | 37,50 | PHG AX37,5 | 2090 | 2057 | 81,00 | PHG AX81 |
| 990 | 965 | 38,00 | PHG AX38 | 2120 | 2083 | 82,00 | PHG AX82 |
| 1020 | 991 | 39,00 | PHG AX39 | 2140 | 2108 | 83,00 | PHG AX83 |
| 1050 | 1016 | 40,00 | PHG AX40 | 2170 | 2134 | 84,00 | PHG AX84 |
| 1070 | 1041 | 41,00 | PHG AX41 | 2200 | 2159 | 85,00 | PHG AX85 |
| 1085 | 1054 | 41,50 | PHG AX41,5 | 2220 | 2184 | 86,00 | PHG AX86 |
| 1100 | 1067 | 42,00 | PHG AX42 | 2240 | 2210 | 87,00 | PHG AX87 |
| 1130 | 1092 | 43,00 | PHG AX43 | 2270 | 2235 | 88,00 | PHG AX88 |
| 1150 | 1118 | 44,00 | PHG AX44 | 2300 | 2261 | 89,00 | PHG AX89 |
| 1180 | 1143 | 45,00 | PHG AX45 | 2320 | 2286 | 90,00 | PHG AX90 |
| 1190 | 1156 | 45,50 | PHG AX45,5 | 2350 | 2311 | 91,00 | PHG AX91 |
| 1200 | 1168 | 46,00 | PHG AX46 | 2400 | 2362 | 93,00 | PHG AX93 |
| 1230 | 1194 | 47,00 | PHG AX47 | 2420 | 2388 | 94,00 | PHG AX94 |
| 1250 | 1219 | 48,00 | PHG AX48 | 2450 | 2413 | 95,00 | PHG AX95 |
| 1280 | 1245 | 49,00 | PHG AX49 | 2480 | 2438 | 96,00 | PHG AX96 |
| 1300 | 1270 | 50,00 | PHG AX50 | 2500 | 2464 | 97,00 | PHG AX97 |
| 1330 | 1295 | 51,00 | PHG AX51 | 2520 | 2489 | 98,00 | PHG AX98 |
| 1360 | 1321 | 52,00 | PHG AX52 | 2570 | 2540 | 100,00 | PHG AX100 |
| 1380 | 1346 | 53,00 | PHG AX53 | 2650 | 2616 | 103,00 | PHG AX103 |
| 1410 | 1372 | 54,00 | PHG AX54 | 2680 | 2642 | 104,00 | PHG AX104 |
| 1430 | 1397 | 55,00 | PHG AX55 | 2700 | 2667 | 105,00 | PHG AX105 |
| 1460 | 1422 | 56,00 | PHG AX56 | 2830 | 2794 | 110,00 | PHG AX110 |
| 1480 | 1448 | 57,00 | PHG AX57 | 2880 | 2845 | 112,00 | PHG AX112 |
| 1510 | 1473 | 58,00 | PHG AX58 | 3030 | 2997 | 118,00 | PHG AX118 |
| 1530 | 1499 | 59,00 | PHG AX59 | 3190 | 3150 | 124,00 | PHG AX124 |
| 1550 | 1524 | 60,00 | PHG AX60 | 3390 | 3353 | 132,00 | PHG AX132 |

Non-standard lengths are also available.

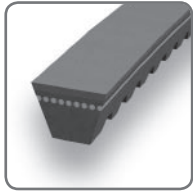

Cogged raw edge classical belts

X17/BX, X22/CX

- ▶ Belts
- ▶ Chains
- ▶ Couplings
- ▶ Bushings and Hubs
- ▶ Sprockets
- ▶ Pulleys
- ▶ Smart tools

X17/BX Section Cogged Raw Edge

| Pitch length | | | Designation | Pitch length | | | Designation |
|--------------|------|--------|-------------|--------------|------|--------|-------------|
| mm | mm | inches | | mm | mm | inches | |
| 624 | 584 | 23,00 | PHG BX23 | 1820 | 1778 | 70,00 | PHG BX70 |
| 675 | 635 | 25,00 | PHG BX25 | 1850 | 1803 | 71,00 | PHG BX71 |
| 700 | 660 | 26,00 | PHG BX26 | 1870 | 1829 | 72,00 | PHG BX72 |
| 750 | 711 | 28,00 | PHG BX28 | 1900 | 1854 | 73,00 | PHG BX73 |
| 770 | 737 | 29,00 | PHG BX29 | 1920 | 1880 | 74,00 | PHG BX74 |
| 800 | 762 | 30,00 | PHG BX30 | 1950 | 1905 | 75,00 | PHG BX75 |
| 830 | 787 | 31,00 | PHG BX31 | 1970 | 1930 | 76,00 | PHG BX76 |
| 860 | 813 | 32,00 | PHG BX32 | 2000 | 1956 | 77,00 | PHG BX77 |
| 880 | 838 | 33,00 | PHG BX33 | 2020 | 1981 | 78,00 | PHG BX78 |
| 910 | 864 | 34,00 | PHG BX34 | 2050 | 2007 | 79,00 | PHG BX79 |
| 920 | 876 | 34,50 | PHG BX34,5 | 2070 | 2032 | 80,00 | PHG BX80 |
| 930 | 889 | 35,00 | PHG BX35 | 2100 | 2057 | 81,00 | PHG BX81 |
| 960 | 914 | 36,00 | PHG BX36 | 2130 | 2083 | 82,00 | PHG BX82 |
| 980 | 940 | 37,00 | PHG BX37 | 2150 | 2108 | 83,00 | PHG BX83 |
| 1000 | 965 | 38,00 | PHG BX38 | 2180 | 2134 | 84,00 | PHG BX84 |
| 1030 | 991 | 39,00 | PHG BX39 | 2200 | 2159 | 85,00 | PHG BX85 |
| 1060 | 1016 | 40,00 | PHG BX40 | 2230 | 2184 | 86,00 | PHG BX86 |
| 1080 | 1041 | 41,00 | PHG BX41 | 2250 | 2210 | 87,00 | PHG BX87 |
| 1100 | 1067 | 42,00 | PHG BX42 | 2280 | 2235 | 88,00 | PHG BX88 |
| 1130 | 1092 | 43,00 | PHG BX43 | 2300 | 2261 | 89,00 | PHG BX89 |
| 1160 | 1118 | 44,00 | PHG BX44 | 2330 | 2286 | 90,00 | PHG BX90 |
| 1180 | 1143 | 45,00 | PHG BX45 | 2350 | 2311 | 91,00 | PHG BX91 |
| 1195 | 1156 | 45,50 | PHG BX45,5 | 2380 | 2337 | 92,00 | PHG BX92 |
| 1210 | 1168 | 46,00 | PHG BX46 | 2400 | 2362 | 93,00 | PHG BX93 |
| 1225 | 1181 | 46,50 | PHG BX46,5 | 2420 | 2388 | 94,00 | PHG BX94 |
| 1240 | 1194 | 47,00 | PHG BX47 | 2450 | 2413 | 95,00 | PHG BX95 |
| 1260 | 1219 | 48,00 | PHG BX48 | 2480 | 2438 | 96,00 | PHG BX96 |
| 1290 | 1245 | 49,00 | PHG BX49 | 2500 | 2464 | 97,00 | PHG BX97 |
| 1310 | 1270 | 50,00 | PHG BX50 | 2530 | 2489 | 98,00 | PHG BX98 |
| 1340 | 1295 | 51,00 | PHG BX51 | 2560 | 2515 | 99,00 | PHG BX99 |
| 1370 | 1321 | 52,00 | PHG BX52 | 2580 | 2540 | 100,00 | PHG BX100 |
| 1390 | 1346 | 53,00 | PHG BX53 | 2660 | 2616 | 103,00 | PHG BX103 |
| 1410 | 1372 | 54,00 | PHG BX54 | 2680 | 2642 | 104,00 | PHG BX104 |
| 1440 | 1397 | 55,00 | PHG BX55 | 2700 | 2667 | 105,00 | PHG BX105 |
| 1460 | 1422 | 56,00 | PHG BX56 | 2740 | 2692 | 106,00 | PHG BX106 |
| 1490 | 1448 | 57,00 | PHG BX57 | 2790 | 2743 | 108,00 | PHG BX108 |
| 1510 | 1473 | 58,00 | PHG BX58 | 2840 | 2794 | 110,00 | PHG BX110 |
| 1540 | 1499 | 59,00 | PHG BX59 | 2890 | 2845 | 112,00 | PHG BX112 |
| 1560 | 1524 | 60,00 | PHG BX60 | 2910 | 2870 | 113,00 | PHG BX113 |
| 1590 | 1549 | 61,00 | PHG BX61 | 2960 | 2921 | 115,00 | PHG BX115 |
| 1620 | 1575 | 62,00 | PHG BX62 | 2990 | 2946 | 116,00 | PHG BX116 |
| 1640 | 1600 | 63,00 | PHG BX63 | 3040 | 2997 | 118,00 | PHG BX118 |
| 1670 | 1626 | 64,00 | PHG BX64 | 3090 | 3048 | 120,00 | PHG BX120 |
| 1690 | 1651 | 65,00 | PHG BX65 | 3165 | 3124 | 123,00 | PHG BX123 |
| 1720 | 1676 | 66,00 | PHG BX66 | 3200 | 3150 | 124,00 | PHG BX124 |
| 1740 | 1702 | 67,00 | PHG BX67 | 3240 | 3200 | 126,00 | PHG BX126 |
| 1760 | 1727 | 68,00 | PHG BX68 | 3290 | 3251 | 128,00 | PHG BX128 |
| 1800 | 1753 | 69,00 | PHG BX69 | 3400 | 3353 | 132,00 | PHG BX132 |

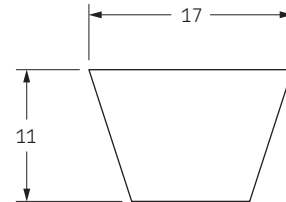

X22/CX Section Cogged Raw Edge

| Pitch length | | | Designation | Pitch length | | | Designation |
|--------------|------|--------|-------------|--------------|------|--------|-------------|
| mm | mm | inches | | mm | mm | inches | |
| 1050 | 991 | 39,00 | PHG CX39 | 2290 | 2235 | 88,00 | PHG CX88 |
| 1150 | 1092 | 43,00 | PHG CX43 | 2340 | 2286 | 90,00 | PHG CX90 |
| 1300 | 1245 | 49,00 | PHG CX49 | 2420 | 2362 | 93,00 | PHG CX93 |
| 1350 | 1295 | 51,00 | PHG CX51 | 2490 | 2438 | 96,00 | PHG CX96 |
| 1370 | 1321 | 52,00 | PHG CX52 | 2550 | 2489 | 98,00 | PHG CX98 |
| 1450 | 1397 | 55,00 | PHG CX55 | 2600 | 2540 | 100,00 | PHG CX100 |
| 1560 | 1499 | 59,00 | PHG CX59 | 2620 | 2565 | 101,00 | PHG CX101 |
| 1580 | 1524 | 60,00 | PHG CX60 | 2720 | 2667 | 105,00 | PHG CX105 |
| 1630 | 1575 | 62,00 | PHG CX62 | 2825 | 2769 | 109,00 | PHG CX109 |
| 1760 | 1702 | 67,00 | PHG CX67 | 2850 | 2794 | 110,00 | PHG CX110 |
| 1780 | 1727 | 68,00 | PHG CX68 | 2880 | 2819 | 111,00 | PHG CX111 |
| 1860 | 1803 | 71,00 | PHG CX71 | 2900 | 2845 | 112,00 | PHG CX112 |
| 1880 | 1829 | 72,00 | PHG CX72 | 2980 | 2921 | 115,00 | PHG CX115 |
| 1950 | 1905 | 75,00 | PHG CX75 | 3050 | 2997 | 118,00 | PHG CX118 |
| 2040 | 1981 | 78,00 | PHG CX78 | 3100 | 3048 | 120,00 | PHG CX120 |
| 2060 | 2007 | 79,00 | PHG CX79 | 3210 | 3150 | 124,00 | PHG CX124 |
| 2110 | 2057 | 81,00 | PHG CX81 | 3310 | 3251 | 128,00 | PHG CX128 |
| 2220 | 2159 | 85,00 | PHG CX85 | 3410 | 3353 | 132,00 | PHG CX132 |

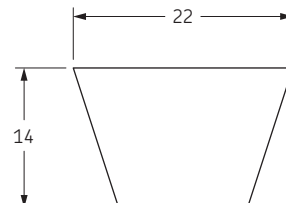

Non-standard lengths are also available.

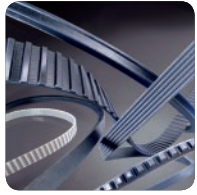

Cogged raw edge narrow wedge belts

3VX, 5VX

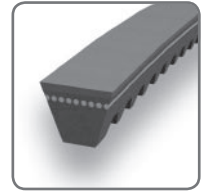

3VX/9NX Section Cogged Raw Edge

| Outside length | | Designation | Outside length | | Designation |
|----------------|--------|-------------|----------------|--------|-------------|
| mm | inches | | mm | inches | |
| 635 | 25,0 | PHG 3VX250 | 1600 | 63,0 | PHG 3VX630 |
| 673 | 26,5 | PHG 3VX265 | 1702 | 67,0 | PHG 3VX670 |
| 711 | 28,0 | PHG 3VX280 | 1803 | 71,0 | PHG 3VX710 |
| 762 | 30,0 | PHG 3VX300 | 1905 | 75,0 | PHG 3VX750 |
| 800 | 31,5 | PHG 3VX315 | 2032 | 80,0 | PHG 3VX800 |
| 851 | 33,5 | PHG 3VX335 | 2159 | 85,0 | PHG 3VX850 |
| 902 | 35,5 | PHG 3VX355 | 2286 | 90,0 | PHG 3VX900 |
| 953 | 37,5 | PHG 3VX375 | 2413 | 95,0 | PHG 3VX950 |
| 1016 | 40,0 | PHG 3VX400 | 2540 | 100,0 | PHG 3VX1000 |
| 1080 | 42,5 | PHG 3VX425 | 2692 | 106,0 | PHG 3VX1060 |
| 1143 | 45,0 | PHG 3VX450 | 2845 | 112,0 | PHG 3VX1120 |
| 1207 | 47,5 | PHG 3VX475 | 2997 | 118,0 | PHG 3VX1180 |
| 1270 | 50,0 | PHG 3VX500 | 3175 | 125,0 | PHG 3VX1250 |
| 1346 | 53,0 | PHG 3VX530 | 3353 | 132,0 | PHG 3VX1320 |
| 1422 | 56,0 | PHG 3VX560 | 3556 | 140,0 | PHG 3VX1400 |
| 1524 | 60,0 | PHG 3VX600 | 3810 | 150,0 | PHG 3VX1500 |

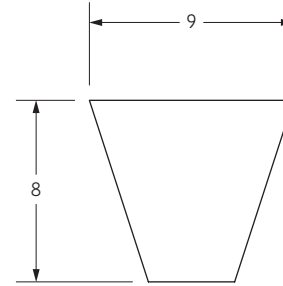

5VX/15NX Section Cogged Raw Edge

| Outside length | | Designation | Outside length | | Designation |
|----------------|--------|-------------|----------------|--------|-------------|
| mm | inches | | mm | inches | |
| 1270 | 50,0 | PHG 5VX500 | 2692 | 106,0 | PHG 5VX1060 |
| 1346 | 53,0 | PHG 5VX530 | 2845 | 112,0 | PHG 5VX1120 |
| 1422 | 56,0 | PHG 5VX560 | 2997 | 118,0 | PHG 5VX1180 |
| 1524 | 60,0 | PHG 5VX600 | 3175 | 125,0 | PHG 5VX1250 |
| 1600 | 63,0 | PHG 5VX630 | 3353 | 132,0 | PHG 5VX1320 |
| 1702 | 67,0 | PHG 5VX670 | 3556 | 140,0 | PHG 5VX1400 |
| 1803 | 71,0 | PHG 5VX710 | 3810 | 150,0 | PHG 5VX1500 |
| 1905 | 75,0 | PHG 5VX750 | 4064 | 160,0 | PHG 5VX1600 |
| 2032 | 80,0 | PHG 5VX800 | 4318 | 170,0 | PHG 5VX1700 |
| 2159 | 85,0 | PHG 5VX850 | 4572 | 180,0 | PHG 5VX1800 |
| 2286 | 90,0 | PHG 5VX900 | 4826 | 190,0 | PHG 5VX1900 |
| 2413 | 95,0 | PHG 5VX950 | 5080 | 200,0 | PHG 5VX2000 |
| 2540 | 100,0 | PHG 5VX1000 | - | - | - |

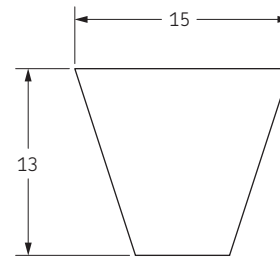

Non-standard lengths are also available.



Banded wedge belts

SPB, SPC

- ▶ Belts
- ▶ Chains
- ▶ Couplings
- ▶ Bushings and Hubs
- ▶ Sprockets
- ▶ Pulleys
- ▶ Smart tools

SPB Section Banded

| Belt type | Pitch length | Designation | Belt type | Pitch length | Designation |
|-----------|--------------|-----------------|-----------|--------------|-----------------|
| | mm | | | mm | |
| SPB2000 | 2000 | PHG SPB2000X... | SPB4250 | 4250 | PHG SPB4250X... |
| SPB2120 | 2120 | PHG SPB2120X... | SPB4500 | 4500 | PHG SPB4500X... |
| SPB2240 | 2240 | PHG SPB2240X... | SPB4750 | 4750 | PHG SPB4750X... |
| SPB2360 | 2360 | PHG SPB2360X... | SPB5000 | 5000 | PHG SPB5000X... |
| SPB2500 | 2500 | PHG SPB2500X... | SPB5300 | 5300 | PHG SPB5300X... |
| SPB2650 | 2650 | PHG SPB2650X... | SPB5600 | 5600 | PHG SPB5600X... |
| SPB2800 | 2800 | PHG SPB2800X... | SPB6000 | 6000 | PHG SPB6000X... |
| SPB3000 | 3000 | PHG SPB3000X... | SPB6300 | 6300 | PHG SPB6300X... |
| SPB3150 | 3150 | PHG SPB3150X... | SPB6700 | 6700 | PHG SPB6700X... |
| SPB3350 | 3350 | PHG SPB3350X... | SPB7100 | 7100 | PHG SPB7100X... |
| SPB3550 | 3550 | PHG SPB3550X... | SPB7500 | 7500 | PHG SPB7500X... |
| SPB3750 | 3750 | PHG SPB3750X... | SPB8000 | 8000 | PHG SPB8000X... |
| SPB4000 | 4000 | PHG SPB4000X... | - | - | - |

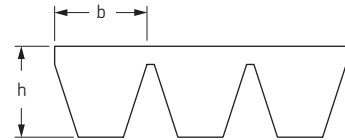

| | SPB | SPC |
|--------|------|------|
| b (mm) | 16,5 | 22,0 |
| h (mm) | 15,6 | 22,6 |

Non-standard lengths are also available.

SPC Section Banded

| Belt type | Pitch length | Designation | Belt type | Pitch length | Designation |
|-----------|--------------|-----------------|-----------|--------------|------------------|
| | mm | | | mm | |
| SPC3000 | 3000 | PHG SPC3000X... | SPC6300 | 6300 | PHG SPC6300X... |
| SPC3150 | 3150 | PHG SPC3150X... | SPC6700 | 6700 | PHG SPC6700X... |
| SPC3350 | 3350 | PHG SPC3350X... | SPC7100 | 7100 | PHG SPC7100X... |
| SPC3550 | 3550 | PHG SPC3550X... | SPC7500 | 7500 | PHG SPC7500X... |
| SPC3750 | 3750 | PHG SPC3750X... | SPC8000 | 8000 | PHG SPC8000X... |
| SPC4000 | 4000 | PHG SPC4000X... | SPC8500 | 8500 | PHG SPC8500X... |
| SPC4250 | 4250 | PHG SPC4250X... | SPC9000 | 9000 | PHG SPC9000X... |
| SPC4500 | 4500 | PHG SPC4500X... | SPC9500 | 9500 | PHG SPC9500X... |
| SPC4750 | 4750 | PHG SPC4750X... | SPC10000 | 10000 | PHG SPC10000X... |
| SPC5000 | 5000 | PHG SPC5000X... | SPC10600 | 10600 | PHG SPC10600X... |
| SPC5300 | 5300 | PHG SPC5300X... | SPC11200 | 11200 | PHG SPC11200X... |
| SPC5600 | 5600 | PHG SPC5600X... | SPC11800 | 11800 | PHG SPC11800X... |
| SPC6000 | 6000 | PHG SPC6000X... | SPC12500 | 12500 | PHG SPC12500X... |

To complete designation add number of bands. For example PHG SPC8000X4.

Banded classical belts



A, B, C, D



13/A Section Banded

| Belt type | Pitch length | Inside length | Designation | Belt type | Pitch length | Inside length | Designation |
|-----------|--------------|---------------|-------------|-----------|--------------|---------------|--------------|
| | mm | inches | | | mm | inches | |
| A47 | 1230 | 47,0 | PHG A47X... | A98 | 2520 | 98,0 | PHG A98X... |
| A51 | 1330 | 51,0 | PHG A51X... | A100 | 2570 | 100,0 | PHG A100X... |
| A56 | 1460 | 56,0 | PHG A56X... | A104 | 2680 | 104,0 | PHG A104X... |
| A57 | 1480 | 57,0 | PHG A57X... | A112 | 2880 | 112,0 | PHG A112X... |
| A59 | 1530 | 59,0 | PHG A59X... | A120 | 3080 | 120,0 | PHG A120X... |
| A64 | 1660 | 64,0 | PHG A64X... | A128 | 3290 | 128,0 | PHG A128X... |
| A67 | 1740 | 67,0 | PHG A67X... | A144 | 3690 | 144,0 | PHG A144X... |
| A71 | 1840 | 71,0 | PHG A71X... | A158 | 4043 | 158,0 | PHG A158X... |
| A75 | 1940 | 75,0 | PHG A75X... | A167 | 4270 | 167,0 | PHG A167X... |
| A79 | 2050 | 79,0 | PHG A79X... | A187 | 4780 | 187,0 | PHG A187X... |
| A88 | 2270 | 88,0 | PHG A88X... | - | - | - | - |

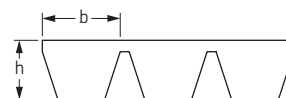

17/B Section Banded

| Belt type | Pitch length | Inside length | Designation | Belt type | Pitch length | Inside length | Designation |
|-----------|--------------|---------------|---------------|-----------|--------------|---------------|--------------|
| | mm | inches | | | mm | inches | |
| B47 | 1240 | 47,0 | PHG B47X... | B102 | 2630 | 102,0 | PHG B102X... |
| B51 | 1340 | 51,0 | PHG B51X... | B106 | 2740 | 106,0 | PHG B106X... |
| B55 | 1440 | 55,0 | PHG B55X... | B112 | 2890 | 112,0 | PHG B112X... |
| B59 | 1540 | 59,0 | PHG B59X... | B118 | 3040 | 118,0 | PHG B118X... |
| B61 | 1590 | 61,0 | PHG B61X... | B120 | 3090 | 120,0 | PHG B120X... |
| B63 | 1640 | 63,0 | PHG B63X... | B128 | 3290 | 128,0 | PHG B128X... |
| B64 | 1670 | 64,0 | PHG B64X... | B132 | 3400 | 132,0 | PHG B132X... |
| B67 | 1740 | 67,0 | PHG B67X... | B140 | 3600 | 140,0 | PHG B140X... |
| B71 | 1850 | 71,0 | PHG B71X... | B146 | 3750 | 146,0 | PHG B146X... |
| B73 | 1900 | 73,0 | PHG B73X... | B148 | 3800 | 148,0 | PHG B148X... |
| B75 | 1950 | 75,0 | PHG B75X... | B158 | 4060 | 158,0 | PHG B158X... |
| B79 | 2050 | 79,0 | PHG B79X... | B167 | 4280 | 167,0 | PHG B167X... |
| B83 | 2150 | 83,0 | PHG B83X... | B177 | 4540 | 177,0 | PHG B177X... |
| B88 | 2280 | 88,0 | PHG B88X... | B187 | 4800 | 187,0 | PHG B187X... |
| B91 | 2350 | 91,0 | PHG B91X... | B197 | 5044 | 197,0 | PHG B197X... |
| B94,5 | 2435 | 94,5 | PHG B94,5X... | B208 | 5340 | 208,0 | PHG B208X... |
| B98 | 2530 | 98,0 | PHG B98X... | B220 | 5630 | 220,0 | PHG B220X... |

| | A | B | C | D |
|--------|------|------|------|------|
| b (mm) | 13,0 | 17,0 | 22,0 | 32,0 |
| h (mm) | 9,9 | 13,0 | 16,2 | 22,4 |

Non-standard lengths are also available.

22/C Section Banded

| Belt type | Pitch length | Inside length | Designation | Belt type | Pitch length | Inside length | Designation |
|-----------|--------------|---------------|--------------|-----------|--------------|---------------|--------------|
| | mm | inches | | | mm | inches | |
| C90 | 2340 | 90,0 | PHG C90X... | C167 | 4300 | 167,0 | PHG C167X... |
| C98 | 2550 | 98,0 | PHG C98X... | C177 | 4560 | 177,0 | PHG C177X... |
| C108 | 2800 | 108,0 | PHG C108X... | C187 | 4810 | 187,0 | PHG C187X... |
| C120 | 3100 | 120,0 | PHG C120X... | C197 | 5060 | 197,0 | PHG C197X... |
| C128 | 3310 | 128,0 | PHG C128X... | C208 | 5340 | 208,0 | PHG C208X... |
| C140 | 3610 | 140,0 | PHG C140X... | C220 | 5640 | 220,0 | PHG C220X... |
| C146 | 3760 | 146,0 | PHG C146X... | C236 | 6050 | 236,0 | PHG C236X... |
| C151 | 3895 | 151,0 | PHG C151X... | C248 | 6360 | 248,0 | PHG C248X... |

32/D Section Banded

| Belt type | Pitch length | Inside length | Designation | Belt type | Pitch length | Inside length | Designation |
|-----------|--------------|---------------|--------------|-----------|--------------|---------------|--------------|
| | mm | inches | | | mm | inches | |
| D98 | 2560 | 98 | PHG D98X... | D255 | 6560 | 255 | PHG D255X... |
| D110 | 2870 | 110 | PHG D110X... | D270 | 6940 | 270 | PHG D270X... |
| D120 | 3130 | 120 | PHG D120X... | D285 | 7320 | 285 | PHG D285X... |
| D128 | 3330 | 128 | PHG D128X... | D300 | 7700 | 300 | PHG D300X... |
| D144 | 3730 | 144 | PHG D144X... | D315 | 8080 | 315 | PHG D315X... |
| D158 | 4080 | 158 | PHG D158X... | D330 | 8460 | 330 | PHG D330X... |
| D162 | 4190 | 162 | PHG D162X... | D345 | 8840 | 345 | PHG D345X... |
| D173 | 4470 | 173 | PHG D173X... | D360 | 9220 | 360 | PHG D360X... |
| D180 | 4650 | 180 | PHG D180X... | D390 | 9980 | 390 | PHG D390X... |
| D195 | 5030 | 195 | PHG D195X... | D420 | 10740 | 420 | PHG D420X... |
| D210 | 5400 | 210 | PHG D210X... | D450 | 11505 | 450 | PHG D450X... |
| D225 | 5790 | 225 | PHG D225X... | D480 | 12270 | 480 | PHG D480X... |
| D240 | 6170 | 240 | PHG D240X... | D540 | 13790 | 540 | PHG D540X... |

To complete designation add number of bands. For example PHG D360X6.



Banded narrow wedge belts

3V, 5V, 8V

- ▶ Belts
- ▶ Chains
- ▶ Couplings
- ▶ Bushings and Hubs
- ▶ Sprockets
- ▶ Pulleys
- ▶ Smart tools

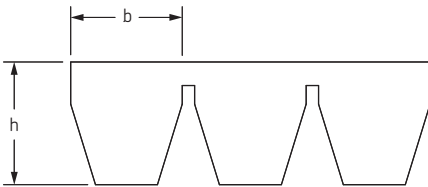

| | 3V | 5V | 8V |
|--------|-----|------|------|
| b (mm) | 9,0 | 15,0 | 25,0 |
| h (mm) | 9,9 | 15,1 | 25,5 |

Non-standard lengths are also available.

3V/9J Section Banded

| Belt type | Outside length | | Designation | Belt type | Outside length | | Designation |
|-----------|----------------|--------|---------------|-----------|----------------|--------|----------------|
| | mm | inches | | | mm | inches | |
| 3V500 | 1270 | 50,0 | PHG 3V500X... | 3V900 | 2286 | 90,0 | PHG 3V900X... |
| 3V530 | 1346 | 53,0 | PHG 3V530X... | 3V950 | 2413 | 95,0 | PHG 3V950X... |
| 3V560 | 1422 | 56,0 | PHG 3V560X... | 3V1000 | 2540 | 100,0 | PHG 3V1000X... |
| 3V600 | 1524 | 60,0 | PHG 3V600X... | 3V1060 | 2692 | 106,0 | PHG 3V1060X... |
| 3V630 | 1600 | 63,0 | PHG 3V630X... | 3V1120 | 2845 | 112,0 | PHG 3V1120X... |
| 3V670 | 1702 | 67,0 | PHG 3V670X... | 3V1180 | 2997 | 118,0 | PHG 3V1180X... |
| 3V710 | 1803 | 71,0 | PHG 3V710X... | 3V1250 | 3175 | 125,0 | PHG 3V1250X... |
| 3V750 | 1905 | 75,0 | PHG 3V750X... | 3V1320 | 3353 | 132,0 | PHG 3V1320X... |
| 3V800 | 2032 | 80,0 | PHG 3V800X... | 3V1400 | 3556 | 140,0 | PHG 3V1400X... |
| 3V850 | 2159 | 85,0 | PHG 3V850X... | - | - | - | - |

5V/15J Section Banded

| Belt type | Outside length | | Designation | Belt type | Outside length | | Designation |
|-----------|----------------|--------|----------------|-----------|----------------|--------|----------------|
| | mm | inches | | | mm | inches | |
| 5V560 | 1422 | 56,0 | PHG 5V560X... | 5V1400 | 3556 | 140,0 | PHG 5V1400X... |
| 5V600 | 1524 | 60,0 | PHG 5V600X... | 5V1500 | 3810 | 150,0 | PHG 5V1500X... |
| 5V630 | 1600 | 63,0 | PHG 5V630X... | 5V1600 | 4064 | 160,0 | PHG 5V1600X... |
| 5V670 | 1702 | 67,0 | PHG 5V670X... | 5V1700 | 4318 | 170,0 | PHG 5V1700X... |
| 5V710 | 1803 | 71,0 | PHG 5V710X... | 5V1800 | 4572 | 180,0 | PHG 5V1800X... |
| 5V750 | 1905 | 75,0 | PHG 5V750X... | 5V1900 | 4826 | 190,0 | PHG 5V1900X... |
| 5V800 | 2032 | 80,0 | PHG 5V800X... | 5V2000 | 5080 | 200,0 | PHG 5V2000X... |
| 5V850 | 2159 | 85,0 | PHG 5V850X... | 5V2120 | 5385 | 212,0 | PHG 5V2120X... |
| 5V900 | 2286 | 90,0 | PHG 5V900X... | 5V2240 | 5690 | 224,0 | PHG 5V2240X... |
| 5V950 | 2413 | 95,0 | PHG 5V950X... | 5V2360 | 5994 | 236,0 | PHG 5V2360X... |
| 5V1000 | 2540 | 100,0 | PHG 5V1000X... | 5V2500 | 6350 | 250,0 | PHG 5V2500X... |
| 5V1060 | 2692 | 106,0 | PHG 5V1060X... | 5V2650 | 6731 | 265,0 | PHG 5V2650X... |
| 5V1120 | 2845 | 112,0 | PHG 5V1120X... | 5V2800 | 7112 | 280,0 | PHG 5V2800X... |
| 5V1180 | 2997 | 118,0 | PHG 5V1180X... | 5V3000 | 7620 | 300,0 | PHG 5V3000X... |
| 5V1250 | 3175 | 125,0 | PHG 5V1250X... | 5V3150 | 8001 | 315,0 | PHG 5V3150X... |
| 5V1320 | 3353 | 132,0 | PHG 5V1320X... | 5V3350 | 8509 | 335,0 | PHG 5V3350X... |

8V/25J Section Banded

| Belt type | Outside length | | Designation | Belt type | Outside length | | Designation |
|-----------|----------------|--------|----------------|-----------|----------------|--------|----------------|
| | mm | inches | | | mm | inches | |
| 8V1000 | 2540 | 100,0 | PHG 8V1000X... | 8V2240 | 5690 | 224,0 | PHG 8V2240X... |
| 8V1060 | 2692 | 106,0 | PHG 8V1060X... | 8V2360 | 5994 | 236,0 | PHG 8V2360X... |
| 8V1120 | 2845 | 112,0 | PHG 8V1120X... | 8V2500 | 6350 | 250,0 | PHG 8V2500X... |
| 8V1180 | 2997 | 118,0 | PHG 8V1180X... | 8V2650 | 6731 | 265,0 | PHG 8V2650X... |
| 8V1250 | 3175 | 125,0 | PHG 8V1250X... | 8V2800 | 7112 | 280,0 | PHG 8V2800X... |
| 8V1320 | 3353 | 132,0 | PHG 8V1320X... | 8V3000 | 7620 | 300,0 | PHG 8V3000X... |
| 8V1400 | 3556 | 140,0 | PHG 8V1400X... | 8V3150 | 8001 | 315,0 | PHG 8V3150X... |
| 8V1500 | 3810 | 150,0 | PHG 8V1500X... | 8V3350 | 8509 | 335,0 | PHG 8V3350X... |
| 8V1600 | 4064 | 160,0 | PHG 8V1600X... | 8V3550 | 9017 | 355,0 | PHG 8V3550X... |
| 8V1700 | 4318 | 170,0 | PHG 8V1700X... | 8V3750 | 9525 | 375,0 | PHG 8V3750X... |
| 8V1800 | 4572 | 180,0 | PHG 8V1800X... | 8V4000 | 10160 | 400,0 | PHG 8V4000X... |
| 8V1900 | 4826 | 190,0 | PHG 8V1900X... | 8V4250 | 10795 | 425,0 | PHG 8V4250X... |
| 8V2000 | 5080 | 200,0 | PHG 8V2000X... | 8V4500 | 11430 | 450,0 | PHG 8V4500X... |
| 8V2120 | 5385 | 212,0 | PHG 8V2120X... | 8V4750 | 12065 | 475,0 | PHG 8V4750X... |

To complete designation add number of bands. For example PHG 8V3350X3.

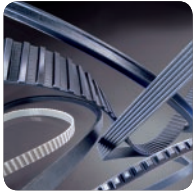

Double classical (Hex) belts

AA, BB, CC

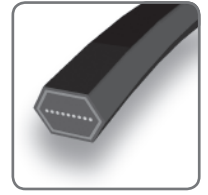

AA/HAA Section Double V-Belt

| Pitch length | Inside length | Designation | Pitch length | Inside length | Designation |
|--------------|---------------|-------------|--------------|---------------|-------------|
| mm | inches | | mm | inches | |
| 2000 | 77 | PHG AA77 | 2667 | 103 | PHG AA103 |
| 2032 | 78 | PHG AA78 | 2800 | 108 | PHG AA108 |
| 2370 | 91 | PHG AA91 | 3300 | 128 | PHG AA128 |
| 2500 | 96 | PHG AA96 | 3920 | 152 | PHG AA152 |
| 2650 | 102 | PHG AA102 | - | - | - |

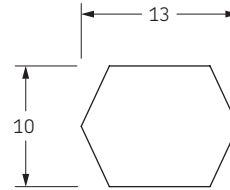

BB/HBB Section Double V-Belt

| Pitch length | Inside length | Designation | Pitch length | Inside length | Designation |
|--------------|---------------|-------------|--------------|---------------|-------------|
| mm | inches | | mm | inches | |
| 1980 | 75 | PHG BB75 | 3250 | 125 | PHG BB125 |
| 2180 | 83 | PHG BB83 | 3280 | 126 | PHG BB126 |
| 2300 | 88 | PHG BB88 | 3325 | 128 | PHG BB128 |
| 2370 | 90 | PHG BB90 | 3390 | 131 | PHG BB131 |
| 2500 | 95 | PHG BB95 | 3450 | 133 | PHG BB133 |
| 2540 | 97 | PHG BB97 | 3500 | 135 | PHG BB135 |
| 2600 | 99 | PHG BB99 | 3550 | 137 | PHG BB137 |
| 2650 | 101 | PHG BB101 | 3730 | 144 | PHG BB144 |
| 2740 | 105 | PHG BB105 | 3750 | 145 | PHG BB145 |
| 2800 | 107 | PHG BB107 | 4010 | 155 | PHG BB155 |
| 2850 | 109 | PHG BB109 | 4040 | 156 | PHG BB156 |
| 2920 | 112 | PHG BB112 | 4200 | 162 | PHG BB162 |
| 3000 | 115 | PHG BB115 | 4470 | 173 | PHG BB173 |
| 3030 | 116 | PHG BB116 | 4500 | 174 | PHG BB174 |
| 3150 | 121 | PHG BB121 | 4750 | 184 | PHG BB184 |

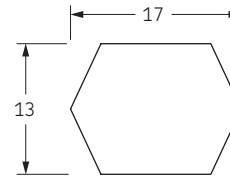

CC/HCC Section Double V-Belt

| Pitch length | Inside length | Designation | Pitch length | Inside length | Designation |
|--------------|---------------|-------------|--------------|---------------|-------------|
| mm | inches | | mm | inches | |
| 2280 | 86 | PHG CC86 | 4216 | 162 | PHG CC162 |
| 2500 | 94 | PHG CC94 | 4300 | 165 | PHG CC165 |
| 2800 | 106 | PHG CC106 | 4500 | 173 | PHG CC173 |
| 3200 | 122 | PHG CC122 | 5000 | 193 | PHG CC193 |
| 3310 | 126 | PHG CC126 | 5300 | 204 | PHG CC204 |
| 3765 | 144 | PHG CC144 | 5340 | 206 | PHG CC206 |
| 4000 | 153 | PHG CC153 | 5750 | 224 | PHG CC224 |

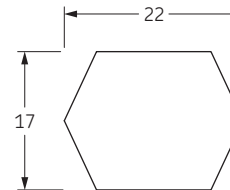

Non-standard lengths are also available.

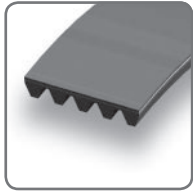

Ribbed belts

PJ

- ▶ Belts
- ▶ Chains
- ▶ Couplings
- ▶ Bushings and Hubs
- ▶ Sprockets
- ▶ Pulleys
- ▶ Smart tools

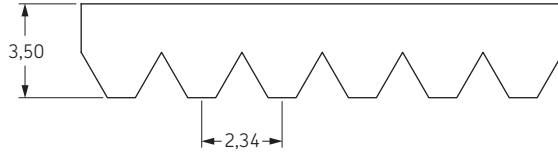

| Pitch length | | Designation | Pitch length | | Designation |
|--------------|------|---------------|--------------|------|---------------|
| mm | inch | | mm | inch | |
| 540 | 21,3 | PHG ...PJ540 | 1310 | 51,6 | PHG ...PJ1310 |
| 550 | 21,7 | PHG ...PJ550 | 1320 | 52,0 | PHG ...PJ1320 |
| 580 | 22,8 | PHG ...PJ580 | 1330 | 52,4 | PHG ...PJ1330 |
| 610 | 24,0 | PHG ...PJ610 | 1355 | 53,4 | PHG ...PJ1355 |
| 660 | 26,0 | PHG ...PJ660 | 1370 | 53,9 | PHG ...PJ1370 |
| 710 | 28,0 | PHG ...PJ710 | 1390 | 54,7 | PHG ...PJ1390 |
| 720 | 28,3 | PHG ...PJ720 | 1420 | 55,9 | PHG ...PJ1420 |
| 760 | 29,9 | PHG ...PJ760 | 1430 | 56,3 | PHG ...PJ1430 |
| 810 | 31,9 | PHG ...PJ810 | 1475 | 58,1 | PHG ...PJ1475 |
| 830 | 32,7 | PHG ...PJ830 | 1540 | 60,6 | PHG ...PJ1540 |
| 860 | 33,9 | PHG ...PJ860 | 1600 | 63,0 | PHG ...PJ1600 |
| 910 | 35,8 | PHG ...PJ910 | 1650 | 65,0 | PHG ...PJ1650 |
| 955 | 37,6 | PHG ...PJ955 | 1660 | 65,4 | PHG ...PJ1660 |
| 965 | 38,0 | PHG ...PJ965 | 1750 | 68,9 | PHG ...PJ1750 |
| 1010 | 39,8 | PHG ...PJ1010 | 1780 | 70,0 | PHG ...PJ1780 |
| 1090 | 42,9 | PHG ...PJ1090 | 1850 | 72,8 | PHG ...PJ1850 |
| 1105 | 43,5 | PHG ...PJ1105 | 1895 | 74,6 | PHG ...PJ1895 |
| 1110 | 43,7 | PHG ...PJ1110 | 1910 | 75,2 | PHG ...PJ1910 |
| 1120 | 44,1 | PHG ...PJ1120 | 1915 | 75,4 | PHG ...PJ1915 |
| 1130 | 44,5 | PHG ...PJ1130 | 1930 | 76,0 | PHG ...PJ1930 |
| 1150 | 45,3 | PHG ...PJ1150 | 1950 | 76,8 | PHG ...PJ1950 |
| 1160 | 45,7 | PHG ...PJ1160 | 1965 | 77,4 | PHG ...PJ1965 |
| 1190 | 46,9 | PHG ...PJ1190 | 1980 | 78,0 | PHG ...PJ1980 |
| 1200 | 47,3 | PHG ...PJ1200 | 1990 | 78,3 | PHG ...PJ1990 |
| 1220 | 48,0 | PHG ...PJ1220 | 2080 | 81,9 | PHG ...PJ2080 |
| 1240 | 48,8 | PHG ...PJ1240 | 2100 | 82,7 | PHG ...PJ2100 |
| 1270 | 50,0 | PHG ...PJ1270 | 2155 | 84,8 | PHG ...PJ2155 |
| 1285 | 50,6 | PHG ...PJ1285 | 2210 | 87,0 | PHG ...PJ2210 |
| 1300 | 51,2 | PHG ...PJ1300 | 2330 | 91,7 | PHG ...PJ2330 |
| 1305 | 51,4 | PHG ...PJ1305 | 2480 | 97,6 | PHG ...PJ2480 |

Non-standard lengths are also available.

To complete designation add number of ribs. For example PHG 4PJ1320

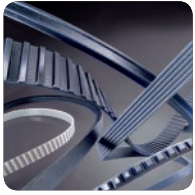

Ribbed belts

PK

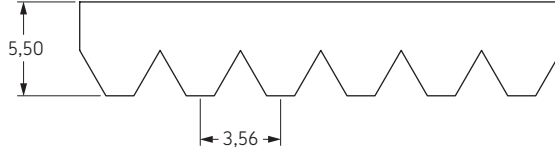
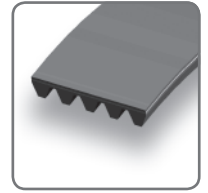

| Pitch length | | Designation | Pitch length | | Designation |
|--------------|------|---------------|--------------|------|---------------|
| mm | inch | | mm | inch | |
| 540 | 21,3 | PHG ...PK540 | 1200 | 47,3 | PHG ...PK1200 |
| 575 | 22,6 | PHG ...PK575 | 1220 | 48,0 | PHG ...PK1220 |
| 600 | 23,6 | PHG ...PK600 | 1240 | 48,8 | PHG ...PK1240 |
| 635 | 25,0 | PHG ...PK635 | 1260 | 49,6 | PHG ...PK1260 |
| 650 | 25,6 | PHG ...PK650 | 1280 | 50,4 | PHG ...PK1280 |
| 665 | 26,2 | PHG ...PK665 | 1300 | 51,2 | PHG ...PK1300 |
| 690 | 27,2 | PHG ...PK690 | 1320 | 52,0 | PHG ...PK1320 |
| 710 | 28,0 | PHG ...PK710 | 1340 | 52,8 | PHG ...PK1340 |
| 740 | 29,1 | PHG ...PK740 | 1360 | 53,5 | PHG ...PK1360 |
| 760 | 29,9 | PHG ...PK760 | 1380 | 54,3 | PHG ...PK1380 |
| 785 | 30,9 | PHG ...PK785 | 1400 | 55,1 | PHG ...PK1400 |
| 790 | 31,1 | PHG ...PK790 | 1420 | 55,9 | PHG ...PK1420 |
| 800 | 31,5 | PHG ...PK800 | 1440 | 56,7 | PHG ...PK1440 |
| 820 | 32,3 | PHG ...PK820 | 1460 | 57,5 | PHG ...PK1460 |
| 840 | 33,1 | PHG ...PK840 | 1480 | 58,3 | PHG ...PK1480 |
| 850 | 33,5 | PHG ...PK850 | 1500 | 59,1 | PHG ...PK1500 |
| 865 | 34,1 | PHG ...PK865 | 1520 | 59,8 | PHG ...PK1520 |
| 870 | 34,3 | PHG ...PK870 | 1540 | 60,6 | PHG ...PK1540 |
| 885 | 34,8 | PHG ...PK885 | 1560 | 61,4 | PHG ...PK1560 |
| 890 | 35,0 | PHG ...PK890 | 1580 | 62,2 | PHG ...PK1580 |
| 900 | 35,4 | PHG ...PK900 | 1600 | 63,0 | PHG ...PK1600 |
| 910 | 35,8 | PHG ...PK910 | 1620 | 63,8 | PHG ...PK1620 |
| 925 | 36,4 | PHG ...PK925 | 1640 | 64,6 | PHG ...PK1640 |
| 940 | 37,0 | PHG ...PK940 | 1660 | 65,4 | PHG ...PK1660 |
| 945 | 37,2 | PHG ...PK945 | 1680 | 66,1 | PHG ...PK1680 |
| 950 | 37,4 | PHG ...PK950 | 1690 | 66,5 | PHG ...PK1690 |
| 960 | 37,8 | PHG ...PK960 | 1710 | 67,3 | PHG ...PK1710 |
| 970 | 38,2 | PHG ...PK970 | 1720 | 67,7 | PHG ...PK1720 |
| 980 | 38,6 | PHG ...PK980 | 1770 | 69,7 | PHG ...PK1770 |
| 990 | 39,0 | PHG ...PK990 | 1780 | 70,1 | PHG ...PK1780 |
| 1000 | 39,4 | PHG ...PK1000 | 1800 | 70,9 | PHG ...PK1800 |
| 1010 | 39,8 | PHG ...PK1010 | 1830 | 72,0 | PHG ...PK1830 |
| 1015 | 40,0 | PHG ...PK1015 | 1865 | 73,4 | PHG ...PK1865 |
| 1020 | 40,2 | PHG ...PK1020 | 1880 | 74,0 | PHG ...PK1880 |
| 1040 | 40,9 | PHG ...PK1040 | 1900 | 74,8 | PHG ...PK1900 |
| 1050 | 41,3 | PHG ...PK1050 | 1950 | 76,8 | PHG ...PK1950 |
| 1060 | 41,7 | PHG ...PK1060 | 1980 | 78,0 | PHG ...PK1980 |
| 1075 | 42,3 | PHG ...PK1075 | 2020 | 79,5 | PHG ...PK2020 |
| 1080 | 42,5 | PHG ...PK1080 | 2080 | 81,9 | PHG ...PK2080 |
| 1090 | 42,9 | PHG ...PK1090 | 2100 | 82,7 | PHG ...PK2100 |
| 1100 | 43,3 | PHG ...PK1100 | 2110 | 83,1 | PHG ...PK2110 |
| 1120 | 44,1 | PHG ...PK1120 | 2130 | 83,9 | PHG ...PK2130 |
| 1130 | 44,5 | PHG ...PK1130 | 2210 | 87,0 | PHG ...PK2210 |
| 1140 | 44,9 | PHG ...PK1140 | 2230 | 87,8 | PHG ...PK2230 |
| 1150 | 45,3 | PHG ...PK1150 | 2250 | 88,6 | PHG ...PK2250 |
| 1160 | 45,7 | PHG ...PK1160 | 2300 | 90,6 | PHG ...PK2300 |
| 1170 | 46,1 | PHG ...PK1170 | 2330 | 91,7 | PHG ...PK2330 |
| 1180 | 46,5 | PHG ...PK1180 | 2420 | 95,3 | PHG ...PK2420 |
| 1190 | 46,9 | PHG ...PK1190 | - | - | - |

Non-standard lengths are also available.

To complete designation add number of ribs. For example PHG 4PK1600

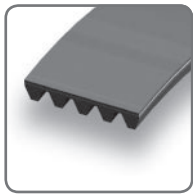

Ribbed belts

PL, PM

- ▶ Belts
- ▶ Chains
- ▶ Couplings
- ▶ Bushings and Hubs
- ▶ Sprockets
- ▶ Pulleys
- ▶ Smart tools

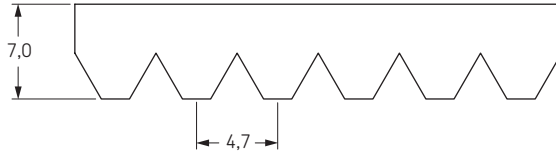

| Pitch length | | Designation | Pitch length | | Designation |
|--------------|------|---------------|--------------|-------|---------------|
| mm | inch | | mm | inch | |
| 1075 | 42,5 | PHG ...PL1075 | 2197 | 86,5 | PHG ...PL2197 |
| 1270 | 50,0 | PHG ...PL1270 | 2235 | 88,0 | PHG ...PL2235 |
| 1333 | 52,5 | PHG ...PL1333 | 2324 | 91,5 | PHG ...PL2324 |
| 1371 | 54,0 | PHG ...PL1371 | 2362 | 93,0 | PHG ...PL2362 |
| 1397 | 55,0 | PHG ...PL1397 | 2476 | 97,5 | PHG ...PL2476 |
| 1422 | 56,0 | PHG ...PL1422 | 2515 | 99,0 | PHG ...PL2515 |
| 1562 | 61,5 | PHG ...PL1562 | 2705 | 106,5 | PHG ...PL2705 |
| 1613 | 63,5 | PHG ...PL1613 | 2743 | 108,0 | PHG ...PL2743 |
| 1664 | 65,5 | PHG ...PL1664 | 2845 | 112,0 | PHG ...PL2845 |
| 1715 | 67,5 | PHG ...PL1715 | 2895 | 114,0 | PHG ...PL2895 |
| 1764 | 69,5 | PHG ...PL1764 | 2921 | 115,0 | PHG ...PL2921 |
| 1803 | 71,0 | PHG ...PL1803 | 2997 | 116,0 | PHG ...PL2997 |
| 1841 | 72,5 | PHG ...PL1841 | 3086 | 121,5 | PHG ...PL3086 |
| 1943 | 76,5 | PHG ...PL1943 | 3124 | 123,0 | PHG ...PL3124 |
| 1981 | 78,0 | PHG ...PL1981 | 3289 | 129,5 | PHG ...PL3289 |
| 2020 | 79,5 | PHG ...PL2020 | 3327 | 131,0 | PHG ...PL3327 |
| 2070 | 81,5 | PHG ...PL2070 | 3492 | 137,5 | PHG ...PL3492 |
| 2096 | 82,5 | PHG ...PL2096 | 3696 | 145,5 | PHG ...PL3696 |
| 2134 | 84,0 | PHG ...PL2134 | 4051 | 159,5 | PHG ...PL4051 |

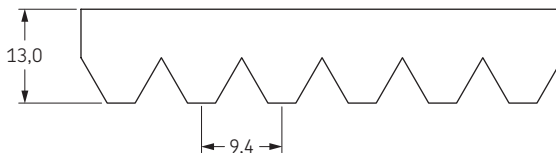

| Pitch length | | Designation | Pitch length | | Designation |
|--------------|-------|---------------|--------------|-------|---------------|
| mm | inch | | mm | inch | |
| 2693 | 106,0 | PHG ...PM2693 | 4191 | 165,0 | PHG ...PM4191 |
| 2832 | 111,5 | PHG ...PM2832 | 4470 | 176,0 | PHG ...PM4470 |
| 2921 | 115,0 | PHG ...PM2921 | 4648 | 183,0 | PHG ...PM4648 |
| 3010 | 118,5 | PHG ...PM3010 | 5029 | 198,0 | PHG ...PM5029 |
| 3124 | 123,0 | PHG ...PM3124 | 5410 | 213,0 | PHG ...PM5410 |
| 3327 | 131,0 | PHG ...PM3327 | 6121 | 241,0 | PHG ...PM6121 |
| 3531 | 139,0 | PHG ...PM3531 | 6883 | 271,0 | PHG ...PM6883 |
| 3734 | 147,0 | PHG ...PM3734 | 7646 | 301,0 | PHG ...PM7646 |
| 4089 | 161,0 | PHG ...PM4089 | 8408 | 331,0 | PHG ...PM8408 |

Non-standard lengths are also available.

To complete designation add number of ribs. For example PHG 6PM5410

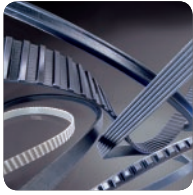

Timing belt

MXL

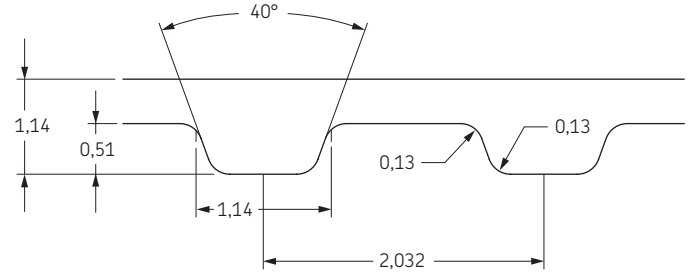

| Belt marking | Number of teeth | Pitch length | | Designation | Belt marking | Number of teeth | Pitch length | | Designation | Belt marking | Number of teeth | Pitch length | | Designation |
|--------------|-----------------|--------------|--------|------------------|--------------|-----------------|--------------|--------|-------------------|--------------|-----------------|--------------|---------|------------------|
| | | Inch | mm | | | | Inch | mm | | | | Inch | mm | |
| 21-MXL | 26 | 2,08 | 52,83 | PHG 21-MXL-... | 85-MXL | 106 | 8,48 | 215,39 | PHG 85-MXL-... | 180-MXL | 225 | 18,00 | 457,20 | PHG 180-MXL-... |
| 22-MXL | 27 | 2,16 | 54,86 | PHG 22-MXL-... | 86-MXL | 108 | 8,64 | 219,46 | PHG 86-MXL-... | 182-MXL | 228 | 18,20 | 462,28 | PHG 182-MXL-... |
| 26-MXL | 33 | 2,64 | 67,06 | PHG 26-MXL-... | 87-MXL | 109 | 8,72 | 221,49 | PHG 87-MXL-... | 185-MXL | 232 | 18,56 | 471,42 | PHG 185-MXL-... |
| 28-MXL | 35 | 2,80 | 71,12 | PHG 28-MXL-... | 88-MXL | 110 | 8,80 | 223,52 | PHG 88-MXL-... | 189-MXL | 236 | 18,88 | 479,55 | PHG 189-MXL-... |
| 32-MXL | 40 | 3,20 | 81,28 | PHG 32-MXL-... | 89-MXL | 112 | 8,96 | 227,58 | PHG 89-MXL-... | 191-MXL | 239 | 19,12 | 485,65 | PHG 191-MXL-... |
| 34-MXL | 43 | 3,44 | 87,38 | PHG 34-MXL-... | 90-MXL | 113 | 9,04 | 229,62 | PHG 90-MXL-... | 192-MXL | 240 | 19,20 | 487,68 | PHG 192-MXL-... |
| 36-MXL | 45 | 3,60 | 91,44 | PHG 36-MXL-... | 91-MXL | 114 | 9,12 | 231,65 | PHG 91-MXL-... | 199-MXL | 249 | 19,92 | 505,97 | PHG 199-MXL-... |
| 39-MXL | 49 | 3,92 | 99,57 | PHG 39-MXL-... | 92-MXL | 115 | 9,20 | 233,68 | PHG 92-MXL-... | 200-MXL | 250 | 20,00 | 508,00 | PHG 200-MXL-... |
| 40-MXL | 50 | 4,00 | 101,60 | PHG 40-MXL-... | 93-MXL | 116 | 9,28 | 235,71 | PHG 93-MXL-... | 205-MXL | 256 | 20,48 | 520,19 | PHG 205-MXL-... |
| 41-MXL | 51 | 4,08 | 103,63 | PHG 41-MXL-... | 94-MXL | 118 | 9,44 | 239,78 | PHG 94-MXL-... | 212-MXL | 265 | 21,20 | 538,48 | PHG 212-MXL-... |
| 41,6-MXL | 52 | 4,16 | 105,66 | PHG 41,6-MXL-... | 96-MXL | 120 | 9,60 | 243,84 | PHG 96-MXL-... | 218-MXL | 273 | 21,84 | 554,74 | PHG 218-MXL-... |
| 42-MXL | 53 | 4,24 | 107,70 | PHG 42-MXL-... | 97,6-MXL | 122 | 9,76 | 247,90 | PHG 97,6-MXL-... | 221-MXL | 276 | 22,08 | 560,83 | PHG 221-MXL-... |
| 43-MXL | 54 | 4,32 | 109,73 | PHG 43-MXL-... | 98-MXL | 123 | 9,84 | 249,94 | PHG 98-MXL-... | 224-MXL | 280 | 22,40 | 568,96 | PHG 224-MXL-... |
| 44-MXL | 55 | 4,40 | 111,76 | PHG 44-MXL-... | 100-MXL | 125 | 10,00 | 254,00 | PHG 100-MXL-... | 232-MXL | 290 | 23,20 | 589,28 | PHG 232-MXL-... |
| 45-MXL | 56 | 4,48 | 113,79 | PHG 45-MXL-... | 101-MXL | 126 | 10,08 | 256,03 | PHG 101-MXL-... | 236-MXL | 295 | 23,60 | 599,44 | PHG 236-MXL-... |
| 46-MXL | 58 | 4,64 | 117,86 | PHG 46-MXL-... | 106-MXL | 132 | 10,56 | 268,22 | PHG 106-MXL-... | 238-MXL | 298 | 23,84 | 605,54 | PHG 238-MXL-... |
| 47-MXL | 59 | 4,72 | 119,89 | PHG 47-MXL-... | 106,4-MXL | 133 | 10,64 | 270,26 | PHG 106,4-MXL-... | 240-MXL | 300 | 24,00 | 609,60 | PHG 240-MXL-... |
| 48-MXL | 60 | 4,80 | 121,92 | PHG 48-MXL-... | 108-MXL | 135 | 10,80 | 274,32 | PHG 108-MXL-... | 244-MXL | 305 | 24,40 | 619,76 | PHG 244-MXL-... |
| 49-MXL | 61 | 4,88 | 123,95 | PHG 49-MXL-... | 109-MXL | 136 | 10,88 | 276,35 | PHG 109-MXL-... | 250-MXL | 312 | 24,96 | 633,98 | PHG 250-MXL-... |
| 49,6-MXL | 62 | 4,96 | 125,98 | PHG 49,6-MXL-... | 109,6-MXL | 137 | 10,96 | 278,38 | PHG 109,6-MXL-... | 254-MXL | 318 | 25,44 | 646,18 | PHG 254-MXL-... |
| 50-MXL | 63 | 5,04 | 128,02 | PHG 50-MXL-... | 110-MXL | 138 | 11,04 | 280,42 | PHG 110-MXL-... | 256-MXL | 320 | 25,60 | 650,24 | PHG 256-MXL-... |
| 51-MXL | 64 | 5,12 | 130,05 | PHG 51-MXL-... | 111-MXL | 139 | 11,12 | 282,45 | PHG 111-MXL-... | 262-MXL | 328 | 26,24 | 666,50 | PHG 262-MXL-... |
| 52-MXL | 65 | 5,20 | 132,08 | PHG 52-MXL-... | 112-MXL | 140 | 11,20 | 284,48 | PHG 112-MXL-... | 269-MXL | 336 | 26,88 | 682,75 | PHG 269-MXL-... |
| 53-MXL | 66 | 5,28 | 134,11 | PHG 53-MXL-... | 113-MXL | 142 | 11,36 | 288,54 | PHG 113-MXL-... | 278-MXL | 347 | 27,76 | 705,10 | PHG 278-MXL-... |
| 53,6-MXL | 67 | 5,36 | 136,14 | PHG 53,6-MXL-... | 115-MXL | 144 | 11,52 | 292,61 | PHG 115-MXL-... | 290-MXL | 362 | 28,96 | 735,58 | PHG 290-MXL-... |
| 54-MXL | 68 | 5,44 | 138,18 | PHG 54-MXL-... | 116-MXL | 145 | 11,60 | 294,64 | PHG 116-MXL-... | 302-MXL | 378 | 30,24 | 768,10 | PHG 302-MXL-... |
| 56-MXL | 70 | 5,60 | 142,24 | PHG 56-MXL-... | 118-MXL | 148 | 11,84 | 300,74 | PHG 118-MXL-... | 320-MXL | 400 | 32,00 | 812,80 | PHG 320-MXL-... |
| 57-MXL | 71 | 5,68 | 144,27 | PHG 57-MXL-... | 119-MXL | 149 | 11,92 | 302,77 | PHG 119-MXL-... | 326-MXL | 408 | 32,64 | 829,06 | PHG 326-MXL-... |
| 58-MXL | 72 | 5,76 | 146,30 | PHG 58-MXL-... | 120-MXL | 150 | 12,00 | 304,80 | PHG 120-MXL-... | 358-MXL | 448 | 35,84 | 910,34 | PHG 358-MXL-... |
| 58,4-MXL | 73 | 5,84 | 148,34 | PHG 58,4-MXL-... | 121-MXL | 152 | 12,16 | 308,86 | PHG 121-MXL-... | 370-MXL | 463 | 37,04 | 940,82 | PHG 370-MXL-... |
| 60-MXL | 75 | 6,00 | 152,40 | PHG 60-MXL-... | 122-MXL | 153 | 12,24 | 310,90 | PHG 122-MXL-... | 378-MXL | 472 | 37,76 | 959,10 | PHG 378-MXL-... |
| 61-MXL | 76 | 6,08 | 154,43 | PHG 61-MXL-... | 123-MXL | 154 | 12,32 | 312,93 | PHG 123-MXL-... | 403-MXL | 504 | 40,32 | 1024,13 | PHG 403-MXL-... |
| 61,6-MXL | 77 | 6,16 | 156,46 | PHG 61,6-MXL-... | 124-MXL | 155 | 12,40 | 314,96 | PHG 124-MXL-... | 418-MXL | 522 | 41,76 | 1060,70 | PHG 418-MXL-... |
| 62-MXL | 78 | 6,24 | 158,50 | PHG 62-MXL-... | 125-MXL | 156 | 12,48 | 316,99 | PHG 125-MXL-... | 425-MXL | 531 | 42,48 | 1078,99 | PHG 425-MXL-... |
| 63-MXL | 79 | 6,32 | 160,53 | PHG 63-MXL-... | 126-MXL | 158 | 12,64 | 321,06 | PHG 126-MXL-... | 437-MXL | 546 | 43,68 | 1109,47 | PHG 437-MXL-... |
| 64-MXL | 80 | 6,40 | 162,56 | PHG 64-MXL-... | 128-MXL | 160 | 12,80 | 325,12 | PHG 128-MXL-... | 438-MXL | 548 | 43,84 | 1113,54 | PHG 438-MXL-... |
| 65-MXL | 82 | 6,56 | 166,62 | PHG 65-MXL-... | 130-MXL | 162 | 12,96 | 329,18 | PHG 130-MXL-... | 456-MXL | 570 | 45,60 | 1158,24 | PHG 456-MXL-... |
| 66-MXL | 83 | 6,64 | 168,66 | PHG 66-MXL-... | 132-MXL | 165 | 13,20 | 335,28 | PHG 132-MXL-... | 466-MXL | 583 | 46,64 | 1184,66 | PHG 466-MXL-... |
| 68-MXL | 85 | 6,80 | 172,72 | PHG 68-MXL-... | 134-MXL | 168 | 13,44 | 341,38 | PHG 134-MXL-... | 480-MXL | 600 | 48,00 | 1219,20 | PHG 480-MXL-... |
| 69-MXL | 87 | 6,96 | 176,78 | PHG 69-MXL-... | 136-MXL | 170 | 13,60 | 345,44 | PHG 136-MXL-... | 518-MXL | 648 | 51,84 | 1316,74 | PHG 518-MXL-... |
| 70-MXL | 88 | 7,04 | 178,82 | PHG 70-MXL-... | 140-MXL | 175 | 14,00 | 355,60 | PHG 140-MXL-... | 544-MXL | 680 | 54,40 | 1381,76 | PHG 544-MXL-... |
| 71-MXL | 89 | 7,12 | 180,85 | PHG 71-MXL-... | 144-MXL | 180 | 14,40 | 365,76 | PHG 144-MXL-... | 600-MXL | 750 | 60,00 | 1524,00 | PHG 600-MXL-... |
| 72-MXL | 90 | 7,20 | 182,88 | PHG 72-MXL-... | 147-MXL | 184 | 14,72 | 373,89 | PHG 147-MXL-... | 608-MXL | 760 | 60,80 | 1544,32 | PHG 608-MXL-... |
| 73-MXL | 92 | 7,36 | 186,94 | PHG 73-MXL-... | 152-MXL | 190 | 15,20 | 386,08 | PHG 152-MXL-... | 640-MXL | 800 | 64,00 | 1625,60 | PHG 640-MXL-... |
| 75-MXL | 94 | 7,52 | 191,01 | PHG 75-MXL-... | 154-MXL | 192 | 15,36 | 390,14 | PHG 154-MXL-... | 764-MXL | 955 | 76,40 | 1940,56 | PHG 764-MXL-... |
| 76-MXL | 95 | 7,60 | 193,04 | PHG 76-MXL-... | 155-MXL | 194 | 15,52 | 394,21 | PHG 155-MXL-... | 765-MXL | 957 | 76,56 | 1944,62 | PHG 765-MXL-... |
| 77-MXL | 97 | 7,76 | 197,10 | PHG 77-MXL-... | 156-MXL | 195 | 15,60 | 396,24 | PHG 156-MXL-... | 810-MXL | 1012 | 80,96 | 2056,38 | PHG 810-MXL-... |
| 78-MXL | 98 | 7,84 | 199,14 | PHG 78-MXL-... | 160-MXL | 200 | 16,00 | 406,40 | PHG 160-MXL-... | 824-MXL | 1030 | 82,40 | 2092,96 | PHG 824-MXL-... |
| 80-MXL | 100 | 8,00 | 203,20 | PHG 80-MXL-... | 165-MXL | 206 | 16,48 | 418,59 | PHG 165-MXL-... | 848-MXL | 1060 | 84,80 | 2153,92 | PHG 848-MXL-... |
| 81-MXL | 102 | 8,16 | 207,26 | PHG 81-MXL-... | 168-MXL | 210 | 16,80 | 426,72 | PHG 168-MXL-... | 910-MXL | 1137 | 90,96 | 2310,38 | PHG 910-MXL-... |
| 82-MXL | 103 | 8,24 | 209,30 | PHG 82-MXL-... | 169-MXL | 212 | 16,96 | 430,78 | PHG 169-MXL-... | 1000-MXL | 1250 | 100,00 | 2540,00 | PHG 1000-MXL-... |
| 84-MXL | 105 | 8,40 | 213,36 | PHG 84-MXL-... | 177-MXL | 221 | 17,68 | 449,07 | PHG 177-MXL-... | | | | | |

To complete designation add three digits for belt width in $\frac{1}{100}$ ths of an inch; e.g. for a $\frac{1}{4}$ " width add 025 or for a $\frac{3}{8}$ " width add 037.

Non-standard lengths may also be available.



Timing belt

XL

- ▶ Belts
- ▶ Chains
- ▶ Couplings
- ▶ Bushings and Hubs
- ▶ Sprockets
- ▶ Pulleys
- ▶ Smart tools

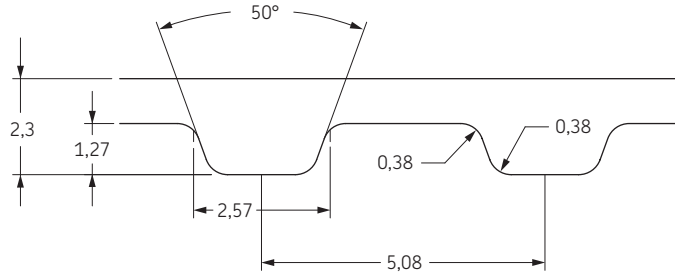

| Belt marking | Number of teeth | Pitch length | | Designation | Belt marking | Number of teeth | Pitch length | | Designation |
|--------------|-----------------|--------------|--------|----------------|--------------|-----------------|--------------|---------|-----------------|
| | | Inch | mm | | | | Inch | mm | |
| 44-XL | 22 | 4,40 | 111,76 | PHG 44-XL-... | 206-XL | 103 | 20,60 | 523,24 | PHG 206-XL-... |
| 60-XL | 30 | 6,00 | 152,40 | PHG 60-XL-... | 208-XL | 104 | 20,80 | 528,32 | PHG 208-XL-... |
| 70-XL | 35 | 7,00 | 177,80 | PHG 70-XL-... | 210-XL | 105 | 21,00 | 533,40 | PHG 210-XL-... |
| 76-XL | 38 | 7,60 | 193,04 | PHG 76-XL-... | 212-XL | 106 | 21,20 | 538,48 | PHG 212-XL-... |
| 80-XL | 40 | 8,00 | 203,20 | PHG 80-XL-... | 214-XL | 107 | 21,40 | 543,56 | PHG 214-XL-... |
| 82-XL | 41 | 8,20 | 208,28 | PHG 82-XL-... | 220-XL | 110 | 22,00 | 558,80 | PHG 220-XL-... |
| 84-XL | 42 | 8,40 | 213,36 | PHG 84-XL-... | 228-XL | 114 | 22,80 | 579,12 | PHG 228-XL-... |
| 88-XL | 44 | 8,80 | 223,52 | PHG 88-XL-... | 230-XL | 115 | 23,00 | 584,20 | PHG 230-XL-... |
| 90-XL | 45 | 9,00 | 228,60 | PHG 90-XL-... | 234-XL | 117 | 23,40 | 594,36 | PHG 234-XL-... |
| 92-XL | 46 | 9,20 | 233,68 | PHG 92-XL-... | 236-XL | 118 | 23,60 | 599,44 | PHG 236-XL-... |
| 94-XL | 47 | 9,40 | 238,76 | PHG 94-XL-... | 240-XL | 120 | 24,00 | 609,60 | PHG 240-XL-... |
| 96-XL | 48 | 9,60 | 243,84 | PHG 96-XL-... | 248-XL | 124 | 24,80 | 629,92 | PHG 248-XL-... |
| 98-XL | 49 | 9,80 | 248,92 | PHG 98-XL-... | 250-XL | 125 | 25,00 | 635,00 | PHG 250-XL-... |
| 100-XL | 50 | 10,00 | 254,00 | PHG 100-XL-... | 256-XL | 128 | 25,60 | 650,24 | PHG 256-XL-... |
| 102-XL | 51 | 10,20 | 259,08 | PHG 102-XL-... | 260-XL | 130 | 26,00 | 660,40 | PHG 260-XL-... |
| 104-XL | 52 | 10,40 | 264,16 | PHG 104-XL-... | 270-XL | 135 | 27,00 | 685,80 | PHG 270-XL-... |
| 106-XL | 53 | 10,60 | 269,24 | PHG 106-XL-... | 276-XL | 138 | 27,60 | 701,04 | PHG 276-XL-... |
| 108-XL | 54 | 10,80 | 274,32 | PHG 108-XL-... | 280-XL | 140 | 28,00 | 711,20 | PHG 280-XL-... |
| 110-XL | 55 | 11,00 | 279,40 | PHG 110-XL-... | 282-XL | 141 | 28,20 | 716,28 | PHG 282-XL-... |
| 112-XL | 56 | 11,20 | 284,48 | PHG 112-XL-... | 286-XL | 143 | 28,60 | 726,44 | PHG 286-XL-... |
| 114-XL | 57 | 11,40 | 289,56 | PHG 114-XL-... | 290-XL | 145 | 29,00 | 736,60 | PHG 290-XL-... |
| 116-XL | 58 | 11,60 | 294,64 | PHG 116-XL-... | 300-XL | 150 | 30,00 | 762,00 | PHG 300-XL-... |
| 118-XL | 59 | 11,80 | 299,72 | PHG 118-XL-... | 304-XL | 152 | 30,40 | 772,16 | PHG 304-XL-... |
| 120-XL | 60 | 12,00 | 304,80 | PHG 120-XL-... | 310-XL | 155 | 31,00 | 787,40 | PHG 310-XL-... |
| 122-XL | 61 | 12,20 | 309,88 | PHG 122-XL-... | 316-XL | 158 | 31,60 | 802,64 | PHG 316-XL-... |
| 124-XL | 62 | 12,40 | 314,96 | PHG 124-XL-... | 320-XL | 160 | 32,00 | 812,80 | PHG 320-XL-... |
| 126-XL | 63 | 12,60 | 320,04 | PHG 126-XL-... | 326-XL | 163 | 32,60 | 828,04 | PHG 326-XL-... |
| 128-XL | 64 | 12,80 | 325,12 | PHG 128-XL-... | 330-XL | 165 | 33,00 | 838,20 | PHG 330-XL-... |
| 130-XL | 65 | 13,00 | 330,20 | PHG 130-XL-... | 340-XL | 170 | 34,00 | 863,60 | PHG 340-XL-... |
| 132-XL | 66 | 13,20 | 335,28 | PHG 132-XL-... | 344-XL | 172 | 34,40 | 873,76 | PHG 344-XL-... |
| 134-XL | 67 | 13,40 | 340,36 | PHG 134-XL-... | 348-XL | 174 | 34,80 | 883,92 | PHG 348-XL-... |
| 136-XL | 68 | 13,60 | 345,44 | PHG 136-XL-... | 352-XL | 176 | 35,20 | 894,08 | PHG 352-XL-... |
| 140-XL | 70 | 14,00 | 355,60 | PHG 140-XL-... | 360-XL | 180 | 36,00 | 914,40 | PHG 360-XL-... |
| 142-XL | 71 | 14,20 | 360,68 | PHG 142-XL-... | 364-XL | 182 | 36,40 | 924,56 | PHG 364-XL-... |
| 144-XL | 72 | 14,40 | 365,76 | PHG 144-XL-... | 372-XL | 186 | 37,20 | 944,88 | PHG 372-XL-... |
| 146-XL | 73 | 14,60 | 370,84 | PHG 146-XL-... | 376-XL | 188 | 37,60 | 955,04 | PHG 376-XL-... |
| 150-XL | 75 | 15,00 | 381,00 | PHG 150-XL-... | 380-XL | 190 | 38,00 | 965,20 | PHG 380-XL-... |
| 152-XL | 76 | 15,20 | 386,08 | PHG 152-XL-... | 384-XL | 192 | 38,40 | 975,36 | PHG 384-XL-... |
| 154-XL | 77 | 15,40 | 391,16 | PHG 154-XL-... | 390-XL | 195 | 39,00 | 990,60 | PHG 390-XL-... |
| 156-XL | 78 | 15,60 | 396,24 | PHG 156-XL-... | 400-XL | 200 | 40,00 | 1016,00 | PHG 400-XL-... |
| 160-XL | 80 | 16,00 | 406,40 | PHG 160-XL-... | 412-XL | 206 | 41,20 | 1046,48 | PHG 412-XL-... |
| 162-XL | 81 | 16,20 | 411,48 | PHG 162-XL-... | 414-XL | 207 | 41,40 | 1051,56 | PHG 414-XL-... |
| 164-XL | 82 | 16,40 | 416,56 | PHG 164-XL-... | 424-XL | 212 | 42,40 | 1076,96 | PHG 424-XL-... |
| 166-XL | 83 | 16,60 | 421,64 | PHG 166-XL-... | 432-XL | 216 | 43,20 | 1097,28 | PHG 432-XL-... |
| 170-XL | 85 | 17,00 | 431,80 | PHG 170-XL-... | 450-XL | 225 | 45,00 | 1143,00 | PHG 450-XL-... |
| 172-XL | 86 | 17,20 | 436,88 | PHG 172-XL-... | 460-XL | 230 | 46,00 | 1168,40 | PHG 460-XL-... |
| 176-XL | 88 | 17,60 | 447,04 | PHG 176-XL-... | 490-XL | 245 | 49,00 | 1244,60 | PHG 490-XL-... |
| 180-XL | 90 | 18,00 | 457,20 | PHG 180-XL-... | 564-XL | 282 | 56,40 | 1432,56 | PHG 564-XL-... |
| 182-XL | 91 | 18,20 | 462,28 | PHG 182-XL-... | 580-XL | 290 | 58,00 | 1473,20 | PHG 580-XL-... |
| 184-XL | 92 | 18,40 | 467,36 | PHG 184-XL-... | 612-XL | 306 | 61,20 | 1554,48 | PHG 612-XL-... |
| 188-XL | 94 | 18,80 | 477,52 | PHG 188-XL-... | 630-XL | 315 | 63,00 | 1600,20 | PHG 630-XL-... |
| 190-XL | 95 | 19,00 | 482,60 | PHG 190-XL-... | 670-XL | 335 | 67,00 | 1701,80 | PHG 670-XL-... |
| 194-XL | 97 | 19,40 | 492,76 | PHG 194-XL-... | 710-XL | 355 | 71,00 | 1803,40 | PHG 710-XL-... |
| 196-XL | 98 | 19,60 | 497,84 | PHG 196-XL-... | 720-XL | 360 | 72,00 | 1828,80 | PHG 720-XL-... |
| 198-XL | 99 | 19,80 | 502,92 | PHG 198-XL-... | 788-XL | 394 | 78,80 | 2001,52 | PHG 788-XL-... |
| 200-XL | 100 | 20,00 | 508,00 | PHG 200-XL-... | 860-XL | 430 | 86,00 | 2184,40 | PHG 860-XL-... |
| 202-XL | 101 | 20,20 | 513,08 | PHG 202-XL-... | 1032-XL | 516 | 103,20 | 2621,28 | PHG 1032-XL-... |

To complete designation add three digits for belt width in 1/100ths of an inch; e.g. for a 1/4" width add 025 or for a 3/8" width add 037.

Non-standard lengths may also be available.

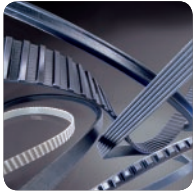

Timing belt

L

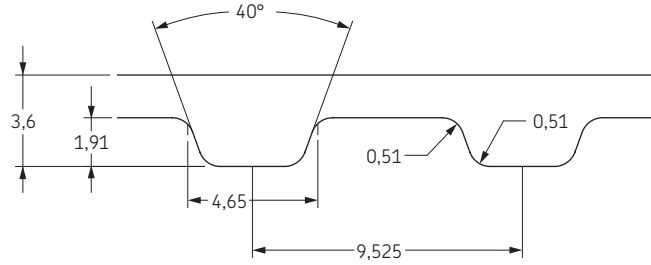

| Belt marking | Number of teeth | Pitch length | | Designation | Belt marking | Number of teeth | Pitch length | | Designation |
|--------------|-----------------|--------------|--------|---------------|--------------|-----------------|--------------|---------|----------------|
| | | Inch | mm | | | | Inch | mm | |
| 67-L | 18 | 6,75 | 171,45 | PHG 67-L-... | 371-L | 99 | 37,13 | 942,98 | PHG 371-L-... |
| 98-L | 26 | 9,75 | 247,65 | PHG 98-L-... | 375-L | 100 | 37,50 | 952,50 | PHG 375-L-... |
| 109-L | 29 | 10,88 | 276,23 | PHG 109-L-... | 382-L | 102 | 38,25 | 971,55 | PHG 382-L-... |
| 113-L | 30 | 11,25 | 285,75 | PHG 113-L-... | 387-L | 103 | 38,63 | 981,08 | PHG 387-L-... |
| 124-L | 33 | 12,38 | 314,33 | PHG 124-L-... | 390-L | 104 | 39,00 | 990,60 | PHG 390-L-... |
| 130-L | 35 | 13,13 | 333,38 | PHG 130-L-... | 394-L | 105 | 39,38 | 1000,13 | PHG 394-L-... |
| 135-L | 36 | 13,50 | 342,90 | PHG 135-L-... | 397-L | 106 | 39,75 | 1009,65 | PHG 397-L-... |
| 143-L | 38 | 14,25 | 361,95 | PHG 143-L-... | 405-L | 108 | 40,50 | 1028,70 | PHG 405-L-... |
| 150-L | 40 | 15,00 | 381,00 | PHG 150-L-... | 408-L | 109 | 40,88 | 1038,23 | PHG 408-L-... |
| 154-L | 41 | 15,38 | 390,53 | PHG 154-L-... | 412-L | 110 | 41,25 | 1047,75 | PHG 412-L-... |
| 158-L | 42 | 15,75 | 400,05 | PHG 158-L-... | 420-L | 112 | 42,00 | 1066,80 | PHG 420-L-... |
| 160-L | 43 | 16,13 | 409,58 | PHG 160-L-... | 427-L | 114 | 42,75 | 1085,85 | PHG 427-L-... |
| 165-L | 44 | 16,50 | 419,10 | PHG 165-L-... | 435-L | 116 | 43,50 | 1104,90 | PHG 435-L-... |
| 169-L | 45 | 16,88 | 428,63 | PHG 169-L-... | 439-L | 117 | 43,88 | 1114,43 | PHG 439-L-... |
| 173-L | 46 | 17,25 | 438,15 | PHG 173-L-... | 442-L | 118 | 44,25 | 1123,95 | PHG 442-L-... |
| 177-L | 47 | 17,63 | 447,68 | PHG 177-L-... | 450-L | 120 | 45,00 | 1143,00 | PHG 450-L-... |
| 180-L | 48 | 18,00 | 457,20 | PHG 180-L-... | 453-L | 121 | 45,38 | 1152,53 | PHG 453-L-... |
| 185-L | 49 | 18,38 | 466,73 | PHG 185-L-... | 465-L | 124 | 46,50 | 1181,10 | PHG 465-L-... |
| 187-L | 50 | 18,75 | 476,25 | PHG 187-L-... | 480-L | 128 | 48,00 | 1219,20 | PHG 480-L-... |
| 191-L | 51 | 19,13 | 485,78 | PHG 191-L-... | 495-L | 132 | 49,50 | 1257,30 | PHG 495-L-... |
| 195-L | 52 | 19,50 | 495,30 | PHG 195-L-... | 510-L | 136 | 51,00 | 1295,40 | PHG 510-L-... |
| 203-L | 54 | 20,25 | 514,35 | PHG 203-L-... | 525-L | 140 | 52,50 | 1333,50 | PHG 525-L-... |
| 210-L | 56 | 21,00 | 533,40 | PHG 210-L-... | 540-L | 144 | 54,00 | 1371,60 | PHG 540-L-... |
| 214-L | 57 | 21,38 | 542,93 | PHG 214-L-... | 548-L | 146 | 54,75 | 1390,65 | PHG 548-L-... |
| 217-L | 58 | 21,75 | 552,45 | PHG 217-L-... | 555-L | 148 | 55,50 | 1409,70 | PHG 555-L-... |
| 225-L | 60 | 22,50 | 571,50 | PHG 225-L-... | 570-L | 152 | 57,00 | 1447,80 | PHG 570-L-... |
| 232-L | 62 | 23,25 | 590,55 | PHG 232-L-... | 574-L | 153 | 57,38 | 1457,33 | PHG 574-L-... |
| 240-L | 64 | 24,00 | 609,60 | PHG 240-L-... | 581-L | 155 | 58,13 | 1476,38 | PHG 581-L-... |
| 244-L | 65 | 24,38 | 619,13 | PHG 244-L-... | 585-L | 156 | 58,50 | 1485,90 | PHG 585-L-... |
| 255-L | 68 | 25,50 | 647,70 | PHG 255-L-... | 600-L | 160 | 60,00 | 1524,00 | PHG 600-L-... |
| 263-L | 70 | 26,25 | 666,75 | PHG 263-L-... | 619-L | 165 | 61,88 | 1571,63 | PHG 619-L-... |
| 265-L | 71 | 26,63 | 676,28 | PHG 265-L-... | 630-L | 168 | 63,00 | 1600,20 | PHG 630-L-... |
| 270-L | 72 | 27,00 | 685,80 | PHG 270-L-... | 634-L | 169 | 63,38 | 1609,73 | PHG 634-L-... |
| 275-L | 73 | 27,38 | 695,33 | PHG 275-L-... | 660-L | 176 | 66,00 | 1676,40 | PHG 660-L-... |
| 277-L | 74 | 27,75 | 704,85 | PHG 277-L-... | 694-L | 185 | 69,38 | 1762,13 | PHG 694-L-... |
| 280-L | 75 | 28,13 | 714,38 | PHG 280-L-... | 697-L | 186 | 69,75 | 1771,65 | PHG 697-L-... |
| 285-L | 76 | 28,50 | 723,90 | PHG 285-L-... | 720-L | 192 | 72,00 | 1828,80 | PHG 720-L-... |
| 300-L | 80 | 30,00 | 762,00 | PHG 300-L-... | 728-L | 194 | 72,75 | 1847,85 | PHG 728-L-... |
| 304-L | 81 | 30,38 | 771,53 | PHG 304-L-... | 731-L | 195 | 73,13 | 1857,38 | PHG 731-L-... |
| 315-L | 84 | 31,50 | 800,10 | PHG 315-L-... | 765-L | 204 | 76,50 | 1943,10 | PHG 765-L-... |
| 320-L | 85 | 31,88 | 809,63 | PHG 320-L-... | 863-L | 230 | 86,25 | 2190,75 | PHG 863-L-... |
| 322-L | 86 | 32,25 | 819,15 | PHG 322-L-... | 881-L | 235 | 88,13 | 2238,38 | PHG 881-L-... |
| 328-L | 87 | 32,63 | 828,68 | PHG 328-L-... | 915-L | 244 | 91,50 | 2324,10 | PHG 915-L-... |
| 330-L | 88 | 33,00 | 838,20 | PHG 330-L-... | 934-L | 249 | 93,38 | 2371,73 | PHG 934-L-... |
| 334-L | 89 | 33,38 | 847,73 | PHG 334-L-... | 1028-L | 274 | 102,75 | 2609,85 | PHG 1028-L-... |
| 337-L | 90 | 33,75 | 857,25 | PHG 337-L-... | 1148-L | 306 | 114,75 | 2914,65 | PHG 1148-L-... |
| 341-L | 91 | 34,13 | 866,78 | PHG 341-L-... | 1192-L | 318 | 119,25 | 3028,95 | PHG 1192-L-... |
| 345-L | 92 | 34,50 | 876,30 | PHG 345-L-... | 1406-L | 375 | 140,63 | 3571,88 | PHG 1406-L-... |
| 352-L | 94 | 35,25 | 895,35 | PHG 352-L-... | 1418-L | 378 | 141,75 | 3600,45 | PHG 1418-L-... |
| 360-L | 96 | 36,00 | 914,40 | PHG 360-L-... | 1675-L | 447 | 167,63 | 4257,68 | PHG 1675-L-... |
| 367-L | 98 | 36,75 | 933,45 | PHG 367-L-... | 1998-L | 530 | 198,75 | 5048,25 | PHG 1998-L-... |

To complete designation add three digits for belt width in 1/100ths of an inch; e.g. for a 1/2" width add 050 or for a 3/4" width add 075.

Non-standard lengths may also be available.



Timing belt

H

- ▶ Belts
- ▶ Chains
- ▶ Couplings
- ▶ Bushings and Hubs
- ▶ Sprockets
- ▶ Pulleys
- ▶ Smart tools

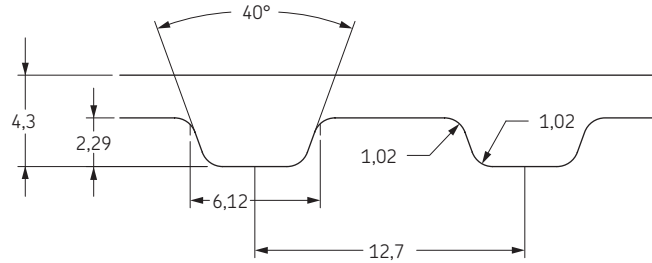

| Belt marking | Number of teeth | Pitch length | | Designation | Belt marking | Number of teeth | Pitch length | | Designation |
|--------------|-----------------|--------------|---------|---------------|--------------|-----------------|--------------|---------|----------------|
| | | Inch | mm | | | | Inch | mm | |
| 185-H | 37 | 18,50 | 469,90 | PHG 185-H-... | 605-H | 121 | 60,50 | 1536,70 | PHG 605-H-... |
| 200-H | 40 | 20,00 | 508,00 | PHG 200-H-... | 630-H | 126 | 63,00 | 1600,20 | PHG 630-H-... |
| 210-H | 42 | 21,00 | 533,40 | PHG 210-H-... | 640-H | 128 | 64,00 | 1625,60 | PHG 640-H-... |
| 220-H | 44 | 22,00 | 558,80 | PHG 220-H-... | 650-H | 130 | 65,00 | 1651,00 | PHG 650-H-... |
| 225-H | 45 | 22,50 | 571,50 | PHG 225-H-... | 660-H | 132 | 66,00 | 1676,40 | PHG 660-H-... |
| 230-H | 46 | 23,00 | 584,20 | PHG 230-H-... | 670-H | 134 | 67,00 | 1701,80 | PHG 670-H-... |
| 240-H | 48 | 24,00 | 609,60 | PHG 240-H-... | 680-H | 136 | 68,00 | 1727,20 | PHG 680-H-... |
| 250-H | 50 | 25,00 | 635,00 | PHG 250-H-... | 700-H | 140 | 70,00 | 1778,00 | PHG 700-H-... |
| 255-H | 51 | 25,50 | 647,70 | PHG 255-H-... | 710-H | 142 | 71,00 | 1803,40 | PHG 710-H-... |
| 260-H | 52 | 26,00 | 660,40 | PHG 260-H-... | 720-H | 144 | 72,00 | 1828,80 | PHG 720-H-... |
| 270-H | 54 | 27,00 | 685,80 | PHG 270-H-... | 725-H | 145 | 72,50 | 1841,50 | PHG 725-H-... |
| 280-H | 56 | 28,00 | 711,20 | PHG 280-H-... | 730-H | 146 | 73,00 | 1854,20 | PHG 730-H-... |
| 285-H | 57 | 28,50 | 723,90 | PHG 285-H-... | 740-H | 148 | 74,00 | 1879,60 | PHG 740-H-... |
| 290-H | 58 | 29,00 | 736,60 | PHG 290-H-... | 750-H | 150 | 75,00 | 1905,00 | PHG 750-H-... |
| 300-H | 60 | 30,00 | 762,00 | PHG 300-H-... | 770-H | 154 | 77,00 | 1955,80 | PHG 770-H-... |
| 310-H | 62 | 31,00 | 787,40 | PHG 310-H-... | 785-H | 157 | 78,50 | 1993,90 | PHG 785-H-... |
| 315-H | 63 | 31,50 | 800,10 | PHG 315-H-... | 800-H | 160 | 80,00 | 2032,00 | PHG 800-H-... |
| 320-H | 64 | 32,00 | 812,80 | PHG 320-H-... | 810-H | 162 | 81,00 | 2057,40 | PHG 810-H-... |
| 325-H | 65 | 32,50 | 825,50 | PHG 325-H-... | 820-H | 164 | 82,00 | 2082,80 | PHG 820-H-... |
| 330-H | 66 | 33,00 | 838,20 | PHG 330-H-... | 840-H | 168 | 84,00 | 2133,60 | PHG 840-H-... |
| 335-H | 67 | 33,50 | 850,90 | PHG 335-H-... | 850-H | 170 | 85,00 | 2159,00 | PHG 850-H-... |
| 340-H | 68 | 34,00 | 863,60 | PHG 340-H-... | 860-H | 172 | 86,00 | 2184,40 | PHG 860-H-... |
| 345-H | 69 | 34,50 | 876,30 | PHG 345-H-... | 880-H | 176 | 88,00 | 2235,20 | PHG 880-H-... |
| 350-H | 70 | 35,00 | 889,00 | PHG 350-H-... | 900-H | 180 | 90,00 | 2286,00 | PHG 900-H-... |
| 355-H | 71 | 35,50 | 901,70 | PHG 355-H-... | 930-H | 186 | 93,00 | 2362,20 | PHG 930-H-... |
| 360-H | 72 | 36,00 | 914,40 | PHG 360-H-... | 950-H | 190 | 95,00 | 2413,00 | PHG 950-H-... |
| 365-H | 73 | 36,50 | 927,10 | PHG 365-H-... | 960-H | 192 | 96,00 | 2438,40 | PHG 960-H-... |
| 370-H | 74 | 37,00 | 939,80 | PHG 370-H-... | 980-H | 196 | 98,00 | 2489,20 | PHG 980-H-... |
| 375-H | 75 | 37,50 | 952,50 | PHG 375-H-... | 985-H | 197 | 98,50 | 2501,90 | PHG 985-H-... |
| 380-H | 76 | 38,00 | 965,20 | PHG 380-H-... | 1000-H | 200 | 100,00 | 2540,00 | PHG 1000-H-... |
| 390-H | 78 | 39,00 | 990,60 | PHG 390-H-... | 1020-H | 204 | 102,00 | 2590,80 | PHG 1020-H-... |
| 395-H | 79 | 39,50 | 1003,30 | PHG 395-H-... | 1050-H | 210 | 105,00 | 2667,00 | PHG 1050-H-... |
| 400-H | 80 | 40,00 | 1016,00 | PHG 400-H-... | 1085-H | 217 | 108,50 | 2755,90 | PHG 1085-H-... |
| 405-H | 81 | 40,50 | 1028,70 | PHG 405-H-... | 1100-H | 220 | 110,00 | 2794,00 | PHG 1100-H-... |
| 410-H | 82 | 41,00 | 1041,40 | PHG 410-H-... | 1120-H | 224 | 112,00 | 2844,80 | PHG 1120-H-... |
| 420-H | 84 | 42,00 | 1066,80 | PHG 420-H-... | 1130-H | 226 | 113,00 | 2870,20 | PHG 1130-H-... |
| 430-H | 86 | 43,00 | 1092,20 | PHG 430-H-... | 1140-H | 228 | 114,00 | 2895,60 | PHG 1140-H-... |
| 445-H | 89 | 44,50 | 1130,30 | PHG 445-H-... | 1150-H | 230 | 115,00 | 2921,00 | PHG 1150-H-... |
| 450-H | 90 | 45,00 | 1143,00 | PHG 450-H-... | 1175-H | 235 | 117,50 | 2984,50 | PHG 1175-H-... |
| 460-H | 92 | 46,00 | 1168,40 | PHG 460-H-... | 1200-H | 240 | 120,00 | 3048,00 | PHG 1200-H-... |
| 465-H | 93 | 46,50 | 1181,10 | PHG 465-H-... | 1250-H | 250 | 125,00 | 3175,00 | PHG 1250-H-... |
| 470-H | 94 | 47,00 | 1193,80 | PHG 470-H-... | 1260-H | 252 | 126,00 | 3200,40 | PHG 1260-H-... |
| 480-H | 96 | 48,00 | 1219,20 | PHG 480-H-... | 1270-H | 254 | 127,00 | 3225,80 | PHG 1270-H-... |
| 485-H | 97 | 48,50 | 1231,90 | PHG 485-H-... | 1325-H | 265 | 132,50 | 3365,50 | PHG 1325-H-... |
| 490-H | 98 | 49,00 | 1244,60 | PHG 490-H-... | 1350-H | 270 | 135,00 | 3429,00 | PHG 1350-H-... |
| 500-H | 100 | 50,00 | 1270,00 | PHG 500-H-... | 1400-H | 280 | 140,00 | 3556,00 | PHG 1400-H-... |
| 510-H | 102 | 51,00 | 1295,40 | PHG 510-H-... | 1440-H | 288 | 144,00 | 3657,60 | PHG 1440-H-... |
| 515-H | 103 | 51,50 | 1308,10 | PHG 515-H-... | 1450-H | 290 | 145,00 | 3683,00 | PHG 1450-H-... |
| 520-H | 104 | 52,00 | 1320,80 | PHG 520-H-... | 1510-H | 302 | 151,00 | 3835,40 | PHG 1510-H-... |
| 525-H | 105 | 52,50 | 1333,50 | PHG 525-H-... | 1535-H | 307 | 153,50 | 3898,90 | PHG 1535-H-... |
| 530-H | 106 | 53,00 | 1346,20 | PHG 530-H-... | 1550-H | 310 | 155,00 | 3937,00 | PHG 1550-H-... |
| 540-H | 108 | 54,00 | 1371,60 | PHG 540-H-... | 1560-H | 312 | 156,00 | 3962,40 | PHG 1560-H-... |
| 550-H | 110 | 55,00 | 1397,00 | PHG 550-H-... | 1600-H | 320 | 160,00 | 4064,00 | PHG 1600-H-... |
| 560-H | 112 | 56,00 | 1422,40 | PHG 560-H-... | 1630-H | 326 | 163,00 | 4140,20 | PHG 1630-H-... |
| 565-H | 113 | 56,50 | 1435,10 | PHG 565-H-... | 1660-H | 332 | 166,00 | 4216,40 | PHG 1660-H-... |
| 570-H | 114 | 57,00 | 1447,80 | PHG 570-H-... | 1700-H | 340 | 170,00 | 4318,00 | PHG 1700-H-... |
| 580-H | 116 | 58,00 | 1473,20 | PHG 580-H-... | 1855-H | 371 | 185,50 | 4711,70 | PHG 1855-H-... |
| 585-H | 117 | 58,50 | 1485,90 | PHG 585-H-... | 2200-H | 440 | 220,00 | 5588,00 | PHG 2200-H-... |
| 590-H | 118 | 59,00 | 1498,60 | PHG 590-H-... | 2360-H | 472 | 236,00 | 5994,40 | PHG 2360-H-... |
| 600-H | 120 | 60,00 | 1524,00 | PHG 600-H-... | 2500-H | 500 | 250,00 | 6350,00 | PHG 2500-H-... |

To complete designation add three digits for belt width in 1/100ths of an inch; e.g. for a 1/2" width add 050 or for a 3/4" width add 075.

Non-standard lengths may also be available.

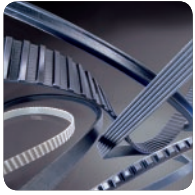

Timing belt

XH, XXH



| Belt marking | Number of teeth | Pitch length | | Designation |
|--------------|-----------------|--------------|---------|-----------------|
| | | Inch | mm | |
| 463-XH | 53 | 46,38 | 1177,93 | PHG 463-XH-... |
| 508-XH | 58 | 50,75 | 1289,05 | PHG 508-XH-... |
| 560-XH | 64 | 56,00 | 1422,40 | PHG 560-XH-... |
| 570-XH | 65 | 56,88 | 1444,63 | PHG 570-XH-... |
| 580-XH | 66 | 57,75 | 1466,85 | PHG 580-XH-... |
| 604-XH | 69 | 60,38 | 1533,53 | PHG 604-XH-... |
| 630-XH | 72 | 63,00 | 1600,20 | PHG 630-XH-... |
| 700-XH | 80 | 70,00 | 1778,00 | PHG 700-XH-... |
| 735-XH | 84 | 73,50 | 1866,90 | PHG 735-XH-... |
| 752-XH | 86 | 75,25 | 1911,35 | PHG 752-XH-... |
| 770-XH | 88 | 77,00 | 1955,80 | PHG 770-XH-... |
| 800-XH | 91 | 79,63 | 2022,48 | PHG 800-XH-... |
| 805-XH | 92 | 80,50 | 2044,70 | PHG 805-XH-... |
| 840-XH | 96 | 84,00 | 2133,60 | PHG 840-XH-... |
| 901-XH | 103 | 90,13 | 2289,18 | PHG 901-XH-... |
| 919-XH | 105 | 91,88 | 2333,63 | PHG 919-XH-... |
| 927-XH | 106 | 92,75 | 2355,85 | PHG 927-XH-... |
| 980-XH | 112 | 98,00 | 2489,20 | PHG 980-XH-... |
| 1000-XH | 114 | 99,75 | 2533,65 | PHG 1000-XH-... |
| 1120-XH | 128 | 112,00 | 2844,80 | PHG 1120-XH-... |
| 1260-XH | 144 | 126,00 | 3200,40 | PHG 1260-XH-... |
| 1400-XH | 160 | 140,00 | 3556,00 | PHG 1400-XH-... |
| 1540-XH | 176 | 154,00 | 3911,60 | PHG 1540-XH-... |
| 1575-XH | 180 | 157,50 | 4000,50 | PHG 1575-XH-... |
| 1750-XH | 200 | 175,00 | 4445,00 | PHG 1750-XH-... |
| 1873-XH | 214 | 187,25 | 4756,15 | PHG 1873-XH-... |
| 2275-XH | 260 | 227,50 | 5778,50 | PHG 2275-XH-... |

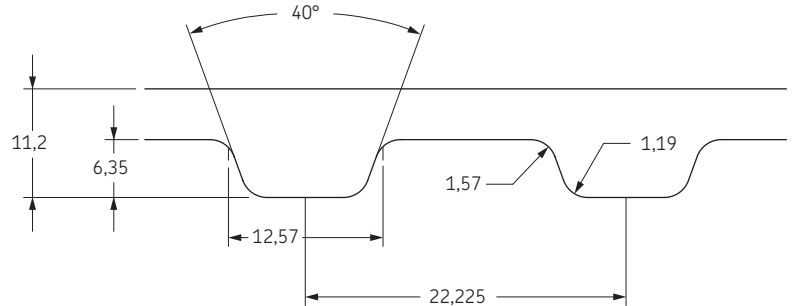

| Belt marking | Number of teeth | Pitch length | | Designation |
|--------------|-----------------|--------------|---------|------------------|
| | | Inch | mm | |
| 625-XXH | 50 | 62,50 | 1587,50 | PHG 625-XXH-... |
| 650-XXH | 52 | 65,00 | 1651,00 | PHG 650-XXH-... |
| 700-XXH | 56 | 70,00 | 1778,00 | PHG 700-XXH-... |
| 800-XXH | 64 | 80,00 | 2032,00 | PHG 800-XXH-... |
| 900-XXH | 72 | 90,00 | 2286,00 | PHG 900-XXH-... |
| 950-XXH | 76 | 95,00 | 2413,00 | PHG 950-XXH-... |
| 1000-XXH | 80 | 100,00 | 2540,00 | PHG 1000-XXH-... |
| 1050-XXH | 84 | 105,00 | 2667,00 | PHG 1050-XXH-... |
| 1200-XXH | 96 | 120,00 | 3048,00 | PHG 1200-XXH-... |
| 1250-XXH | 100 | 125,00 | 3175,00 | PHG 1250-XXH-... |
| 1400-XXH | 112 | 140,00 | 3556,00 | PHG 1400-XXH-... |
| 1563-XXH | 125 | 156,25 | 3968,75 | PHG 1563-XXH-... |
| 1600-XXH | 128 | 160,00 | 4064,00 | PHG 1600-XXH-... |
| 1700-XXH | 136 | 170,00 | 4318,00 | PHG 1700-XXH-... |
| 1800-XXH | 144 | 180,00 | 4572,00 | PHG 1800-XXH-... |
| 1925-XXH | 154 | 192,50 | 4889,50 | PHG 1925-XXH-... |

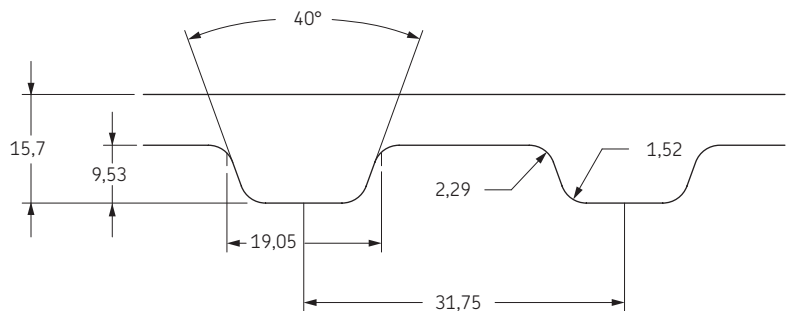

To complete designation add three digits for belt width in 1/100ths of an inch; e.g. for a 1" width add 100 or for a 2" width add 200.

Non-standard lengths may also be available.



Double-sided timing belt

D-XL

- ▶ Belts
- ▶ Chains
- ▶ Couplings
- ▶ Bushings and Hubs
- ▶ Sprockets
- ▶ Pulleys
- ▶ Smart tools

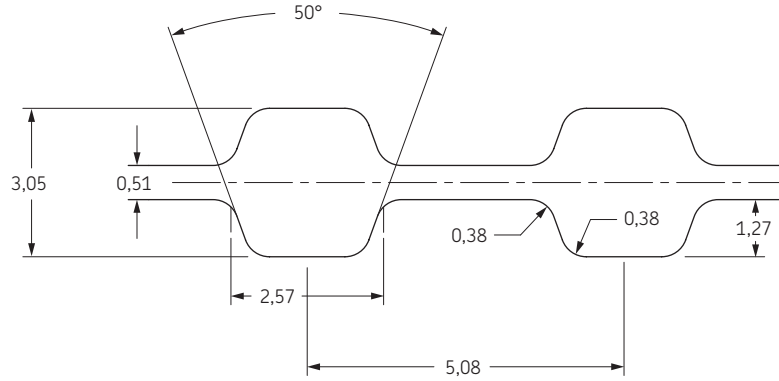

| Belt marking | Number of teeth per side | Pitch length | | Designation | Belt marking | Number of teeth per side | Pitch length | | Designation |
|--------------|--------------------------|--------------|--------|------------------|--------------|--------------------------|--------------|---------|------------------|
| | | Inch | mm | | | | Inch | mm | |
| D-198-XL | 99 | 19,80 | 502,92 | PHG D-198-XL-... | D-310-XL | 155 | 31,00 | 787,40 | PHG D-310-XL-... |
| D-200-XL | 100 | 20,00 | 508,00 | PHG D-200-XL-... | D-316-XL | 158 | 31,60 | 802,64 | PHG D-316-XL-... |
| D-202-XL | 101 | 20,20 | 513,08 | PHG D-202-XL-... | D-320-XL | 160 | 32,00 | 812,80 | PHG D-320-XL-... |
| D-206-XL | 103 | 20,60 | 523,24 | PHG D-206-XL-... | D-326-XL | 163 | 32,60 | 828,04 | PHG D-326-XL-... |
| D-208-XL | 104 | 20,80 | 528,32 | PHG D-208-XL-... | D-330-XL | 165 | 33,00 | 838,20 | PHG D-330-XL-... |
| D-210-XL | 105 | 21,00 | 533,40 | PHG D-210-XL-... | D-340-XL | 170 | 34,00 | 863,60 | PHG D-340-XL-... |
| D-212-XL | 106 | 21,20 | 538,48 | PHG D-212-XL-... | D-344-XL | 172 | 34,40 | 873,76 | PHG D-344-XL-... |
| D-214-XL | 107 | 21,40 | 543,56 | PHG D-214-XL-... | D-348-XL | 174 | 34,80 | 883,92 | PHG D-348-XL-... |
| D-220-XL | 110 | 22,00 | 558,80 | PHG D-220-XL-... | D-352-XL | 176 | 35,20 | 894,08 | PHG D-352-XL-... |
| D-228-XL | 114 | 22,80 | 579,12 | PHG D-228-XL-... | D-360-XL | 180 | 36,00 | 914,40 | PHG D-360-XL-... |
| D-230-XL | 115 | 23,00 | 584,20 | PHG D-230-XL-... | D-364-XL | 182 | 36,40 | 924,56 | PHG D-364-XL-... |
| D-234-XL | 117 | 23,40 | 594,36 | PHG D-234-XL-... | D-372-XL | 186 | 37,20 | 944,88 | PHG D-372-XL-... |
| D-236-XL | 118 | 23,60 | 599,44 | PHG D-236-XL-... | D-376-XL | 188 | 37,60 | 955,04 | PHG D-376-XL-... |
| D-240-XL | 120 | 24,00 | 609,60 | PHG D-240-XL-... | D-380-XL | 190 | 38,00 | 965,20 | PHG D-380-XL-... |
| D-248-XL | 124 | 24,80 | 629,92 | PHG D-248-XL-... | D-384-XL | 192 | 38,40 | 975,36 | PHG D-384-XL-... |
| D-250-XL | 125 | 25,00 | 635,00 | PHG D-250-XL-... | D-390-XL | 195 | 39,00 | 990,60 | PHG D-390-XL-... |
| D-256-XL | 128 | 25,60 | 650,24 | PHG D-256-XL-... | D-400-XL | 200 | 40,00 | 1016,00 | PHG D-400-XL-... |
| D-260-XL | 130 | 26,00 | 660,40 | PHG D-260-XL-... | D-412-XL | 206 | 41,20 | 1046,48 | PHG D-412-XL-... |
| D-270-XL | 135 | 27,00 | 685,80 | PHG D-270-XL-... | D-414-XL | 207 | 41,40 | 1051,56 | PHG D-414-XL-... |
| D-276-XL | 138 | 27,60 | 701,04 | PHG D-276-XL-... | D-424-XL | 212 | 42,40 | 1076,96 | PHG D-424-XL-... |
| D-280-XL | 140 | 28,00 | 711,20 | PHG D-280-XL-... | D-432-XL | 216 | 43,20 | 1097,28 | PHG D-432-XL-... |
| D-282-XL | 141 | 28,20 | 716,28 | PHG D-282-XL-... | D-450-XL | 225 | 45,00 | 1143,00 | PHG D-450-XL-... |
| D-286-XL | 143 | 28,60 | 726,44 | PHG D-286-XL-... | D-460-XL | 230 | 46,00 | 1168,40 | PHG D-460-XL-... |
| D-290-XL | 145 | 29,00 | 736,60 | PHG D-290-XL-... | D-490-XL | 245 | 49,00 | 1244,60 | PHG D-490-XL-... |
| D-300-XL | 150 | 30,00 | 762,00 | PHG D-300-XL-... | D-564-XL | 282 | 56,40 | 1432,56 | PHG D-564-XL-... |
| D-304-XL | 152 | 30,40 | 772,16 | PHG D-304-XL-... | D-580-XL | 290 | 58,00 | 1473,20 | PHG D-580-XL-... |

To complete designation add three digits for belt width in 1/100ths of an inch; e.g. for a 1/4" width add 025 or for a 3/8" width add 037.

Non-standard lengths may also be available.

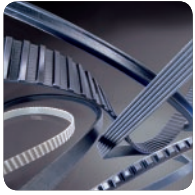

Double-sided timing belt

D-L

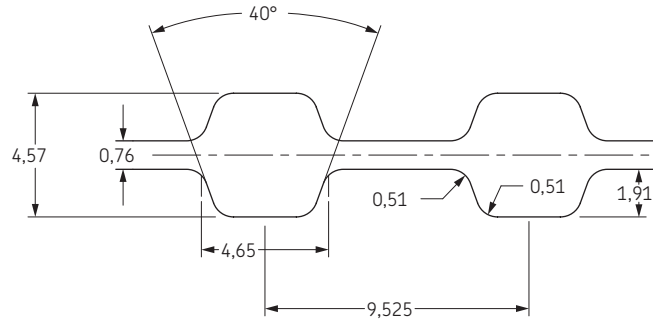

| Belt marking | Number of teeth per side | Pitch length | | Designation | Belt marking | Number of teeth per side | Pitch length | | Designation |
|--------------|--------------------------|--------------|--------|-----------------|--------------|--------------------------|--------------|---------|-----------------|
| | | Inch | mm | | | | Inch | mm | |
| D-203-L | 54 | 20,25 | 514,35 | PHG D-203-L-... | D-371-L | 99 | 37,13 | 942,98 | PHG D-371-L-... |
| D-210-L | 56 | 21,00 | 533,40 | PHG D-210-L-... | D-375-L | 100 | 37,50 | 952,50 | PHG D-375-L-... |
| D-214-L | 57 | 21,38 | 542,93 | PHG D-214-L-... | D-382-L | 102 | 38,25 | 971,55 | PHG D-382-L-... |
| D-217-L | 58 | 21,75 | 552,45 | PHG D-217-L-... | D-387-L | 103 | 38,63 | 981,08 | PHG D-387-L-... |
| D-225-L | 60 | 22,50 | 571,50 | PHG D-225-L-... | D-390-L | 104 | 39,00 | 990,60 | PHG D-390-L-... |
| D-232-L | 62 | 23,25 | 590,55 | PHG D-232-L-... | D-394-L | 105 | 39,38 | 1000,13 | PHG D-394-L-... |
| D-240-L | 64 | 24,00 | 609,60 | PHG D-240-L-... | D-397-L | 106 | 39,75 | 1009,65 | PHG D-397-L-... |
| D-244-L | 65 | 24,38 | 619,13 | PHG D-244-L-... | D-405-L | 108 | 40,50 | 1028,70 | PHG D-405-L-... |
| D-255-L | 68 | 25,50 | 647,70 | PHG D-255-L-... | D-408-L | 109 | 40,88 | 1038,23 | PHG D-408-L-... |
| D-263-L | 70 | 26,25 | 666,75 | PHG D-263-L-... | D-412-L | 110 | 41,25 | 1047,75 | PHG D-412-L-... |
| D-265-L | 71 | 26,63 | 676,28 | PHG D-265-L-... | D-420-L | 112 | 42,00 | 1066,80 | PHG D-420-L-... |
| D-270-L | 72 | 27,00 | 685,80 | PHG D-270-L-... | D-427-L | 114 | 42,75 | 1085,85 | PHG D-427-L-... |
| D-275-L | 73 | 27,38 | 695,33 | PHG D-275-L-... | D-435-L | 116 | 43,50 | 1104,90 | PHG D-435-L-... |
| D-277-L | 74 | 27,75 | 704,85 | PHG D-277-L-... | D-439-L | 117 | 43,88 | 1114,43 | PHG D-439-L-... |
| D-280-L | 75 | 28,13 | 714,38 | PHG D-280-L-... | D-442-L | 118 | 44,25 | 1123,95 | PHG D-442-L-... |
| D-285-L | 76 | 28,50 | 723,90 | PHG D-285-L-... | D-450-L | 120 | 45,00 | 1143,00 | PHG D-450-L-... |
| D-300-L | 80 | 30,00 | 762,00 | PHG D-300-L-... | D-453-L | 121 | 45,38 | 1152,53 | PHG D-453-L-... |
| D-304-L | 81 | 30,38 | 771,53 | PHG D-304-L-... | D-465-L | 124 | 46,50 | 1181,10 | PHG D-465-L-... |
| D-315-L | 84 | 31,50 | 800,10 | PHG D-315-L-... | D-480-L | 128 | 48,00 | 1219,20 | PHG D-480-L-... |
| D-320-L | 85 | 31,88 | 809,63 | PHG D-320-L-... | D-495-L | 132 | 49,50 | 1257,30 | PHG D-495-L-... |
| D-322-L | 86 | 32,25 | 819,15 | PHG D-322-L-... | D-510-L | 136 | 51,00 | 1295,40 | PHG D-510-L-... |
| D-328-L | 87 | 32,63 | 828,68 | PHG D-328-L-... | D-525-L | 140 | 52,50 | 1333,50 | PHG D-525-L-... |
| D-330-L | 88 | 33,00 | 838,20 | PHG D-330-L-... | D-540-L | 144 | 54,00 | 1371,60 | PHG D-540-L-... |
| D-334-L | 89 | 33,38 | 847,73 | PHG D-334-L-... | D-548-L | 146 | 54,75 | 1390,65 | PHG D-548-L-... |
| D-337-L | 90 | 33,75 | 857,25 | PHG D-337-L-... | D-555-L | 148 | 55,50 | 1409,70 | PHG D-555-L-... |
| D-341-L | 91 | 34,13 | 866,78 | PHG D-341-L-... | D-570-L | 152 | 57,00 | 1447,80 | PHG D-570-L-... |
| D-345-L | 92 | 34,50 | 876,30 | PHG D-345-L-... | D-574-L | 153 | 57,38 | 1457,33 | PHG D-574-L-... |
| D-352-L | 94 | 35,25 | 895,35 | PHG D-352-L-... | D-581-L | 155 | 58,13 | 1476,38 | PHG D-581-L-... |
| D-360-L | 96 | 36,00 | 914,40 | PHG D-360-L-... | D-585-L | 156 | 58,50 | 1485,90 | PHG D-585-L-... |
| D-367-L | 98 | 36,75 | 933,45 | PHG D-367-L-... | - | - | - | - | - |

To complete designation add three digits for belt width in 1/100ths of an inch; e.g. for a 1/2" width add 050 or for a 3/4" width add 075.

Non-standard lengths may also be available.



Double-sided timing belt

D-H

- ▶ Belts
- ▶ Chains
- ▶ Couplings
- ▶ Bushings and Hubs
- ▶ Sprockets
- ▶ Pulleys
- ▶ Smart tools

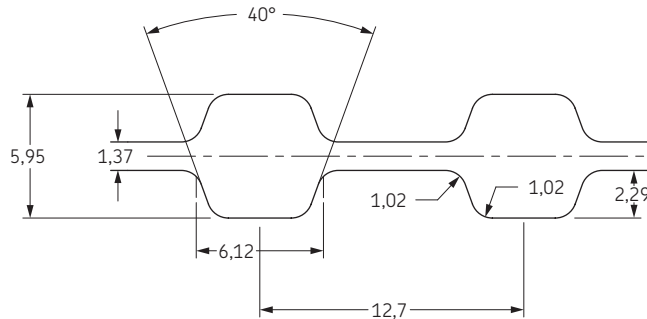

| Belt marking | Number of teeth per side | Pitch length | | Designation | Belt marking | Number of teeth per side | Pitch length | | Designation |
|--------------|--------------------------|--------------|---------|-----------------|--------------|--------------------------|--------------|---------|------------------|
| | | Inch | mm | | | | Inch | mm | |
| D-200-H | 40 | 20,00 | 508,00 | PHG D-200-H-... | D-605-H | 121 | 60,50 | 1536,70 | PHG D-605-H-... |
| D-210-H | 42 | 21,00 | 533,40 | PHG D-210-H-... | D-630-H | 126 | 63,00 | 1600,20 | PHG D-630-H-... |
| D-220-H | 44 | 22,00 | 558,80 | PHG D-220-H-... | D-640-H | 128 | 64,00 | 1625,60 | PHG D-640-H-... |
| D-225-H | 45 | 22,50 | 571,50 | PHG D-225-H-... | D-650-H | 130 | 65,00 | 1651,00 | PHG D-650-H-... |
| D-230-H | 46 | 23,00 | 584,20 | PHG D-230-H-... | D-660-H | 132 | 66,00 | 1676,40 | PHG D-660-H-... |
| D-240-H | 48 | 24,00 | 609,60 | PHG D-240-H-... | D-670-H | 134 | 67,00 | 1701,80 | PHG D-670-H-... |
| D-245-H | 49 | 24,50 | 622,30 | PHG D-245-H-... | D-680-H | 136 | 68,00 | 1727,20 | PHG D-680-H-... |
| D-250-H | 50 | 25,00 | 635,00 | PHG D-250-H-... | D-700-H | 140 | 70,00 | 1778,00 | PHG D-700-H-... |
| D-255-H | 51 | 25,50 | 647,70 | PHG D-255-H-... | D-710-H | 142 | 71,00 | 1803,40 | PHG D-710-H-... |
| D-260-H | 52 | 26,00 | 660,40 | PHG D-260-H-... | D-720-H | 144 | 72,00 | 1828,80 | PHG D-720-H-... |
| D-270-H | 54 | 27,00 | 685,80 | PHG D-270-H-... | D-725-H | 145 | 72,50 | 1841,50 | PHG D-725-H-... |
| D-280-H | 56 | 28,00 | 711,20 | PHG D-280-H-... | D-730-H | 146 | 73,00 | 1854,20 | PHG D-730-H-... |
| D-285-H | 57 | 28,50 | 723,90 | PHG D-285-H-... | D-740-H | 148 | 74,00 | 1879,60 | PHG D-740-H-... |
| D-290-H | 58 | 29,00 | 736,60 | PHG D-290-H-... | D-750-H | 150 | 75,00 | 1905,00 | PHG D-750-H-... |
| D-300-H | 60 | 30,00 | 762,00 | PHG D-300-H-... | D-770-H | 154 | 77,00 | 1955,80 | PHG D-770-H-... |
| D-310-H | 62 | 31,00 | 787,40 | PHG D-310-H-... | D-785-H | 157 | 78,50 | 1993,90 | PHG D-785-H-... |
| D-315-H | 63 | 31,50 | 800,10 | PHG D-315-H-... | D-800-H | 160 | 80,00 | 2032,00 | PHG D-800-H-... |
| D-320-H | 64 | 32,00 | 812,80 | PHG D-320-H-... | D-810-H | 162 | 81,00 | 2057,40 | PHG D-810-H-... |
| D-325-H | 65 | 32,50 | 825,50 | PHG D-325-H-... | D-820-H | 164 | 82,00 | 2082,80 | PHG D-820-H-... |
| D-330-H | 66 | 33,00 | 838,20 | PHG D-330-H-... | D-840-H | 168 | 84,00 | 2133,60 | PHG D-840-H-... |
| D-335-H | 67 | 33,50 | 850,90 | PHG D-335-H-... | D-850-H | 170 | 85,00 | 2159,00 | PHG D-850-H-... |
| D-340-H | 68 | 34,00 | 863,60 | PHG D-340-H-... | D-860-H | 172 | 86,00 | 2184,40 | PHG D-860-H-... |
| D-345-H | 69 | 34,50 | 876,30 | PHG D-345-H-... | D-880-H | 176 | 88,00 | 2235,20 | PHG D-880-H-... |
| D-350-H | 70 | 35,00 | 889,00 | PHG D-350-H-... | D-900-H | 180 | 90,00 | 2286,00 | PHG D-900-H-... |
| D-355-H | 71 | 35,50 | 901,70 | PHG D-355-H-... | D-930-H | 186 | 93,00 | 2362,20 | PHG D-930-H-... |
| D-360-H | 72 | 36,00 | 914,40 | PHG D-360-H-... | D-950-H | 190 | 95,00 | 2413,00 | PHG D-950-H-... |
| D-365-H | 73 | 36,50 | 927,10 | PHG D-365-H-... | D-960-H | 192 | 96,00 | 2438,40 | PHG D-960-H-... |
| D-370-H | 74 | 37,00 | 939,80 | PHG D-370-H-... | D-980-H | 196 | 98,00 | 2489,20 | PHG D-980-H-... |
| D-375-H | 75 | 37,50 | 952,50 | PHG D-375-H-... | D-985-H | 197 | 98,50 | 2501,90 | PHG D-985-H-... |
| D-380-H | 76 | 38,00 | 965,20 | PHG D-380-H-... | D-1000-H | 200 | 100,00 | 2540,00 | PHG D-1000-H-... |
| D-390-H | 78 | 39,00 | 990,60 | PHG D-390-H-... | D-1020-H | 204 | 102,00 | 2590,80 | PHG D-1020-H-... |
| D-395-H | 79 | 39,50 | 1003,30 | PHG D-395-H-... | D-1050-H | 210 | 105,00 | 2667,00 | PHG D-1050-H-... |
| D-400-H | 80 | 40,00 | 1016,00 | PHG D-400-H-... | D-1085-H | 217 | 108,50 | 2755,90 | PHG D-1085-H-... |
| D-405-H | 81 | 40,50 | 1028,70 | PHG D-405-H-... | D-1100-H | 220 | 110,00 | 2794,00 | PHG D-1100-H-... |
| D-410-H | 82 | 41,00 | 1041,40 | PHG D-410-H-... | D-1120-H | 224 | 112,00 | 2844,80 | PHG D-1120-H-... |
| D-420-H | 84 | 42,00 | 1066,80 | PHG D-420-H-... | D-1130-H | 226 | 113,00 | 2870,20 | PHG D-1130-H-... |
| D-430-H | 86 | 43,00 | 1092,20 | PHG D-430-H-... | D-1140-H | 228 | 114,00 | 2895,60 | PHG D-1140-H-... |
| D-445-H | 89 | 44,50 | 1130,30 | PHG D-445-H-... | D-1150-H | 230 | 115,00 | 2921,00 | PHG D-1150-H-... |
| D-450-H | 90 | 45,00 | 1143,00 | PHG D-450-H-... | D-1175-H | 235 | 117,50 | 2984,50 | PHG D-1175-H-... |
| D-460-H | 92 | 46,00 | 1168,40 | PHG D-460-H-... | D-1200-H | 240 | 120,00 | 3048,00 | PHG D-1200-H-... |
| D-465-H | 93 | 46,50 | 1181,10 | PHG D-465-H-... | D-1250-H | 250 | 125,00 | 3175,00 | PHG D-1250-H-... |
| D-470-H | 94 | 47,00 | 1193,80 | PHG D-470-H-... | D-1260-H | 252 | 126,00 | 3200,40 | PHG D-1260-H-... |
| D-480-H | 96 | 48,00 | 1219,20 | PHG D-480-H-... | D-1270-H | 254 | 127,00 | 3225,80 | PHG D-1270-H-... |
| D-485-H | 97 | 48,50 | 1231,90 | PHG D-485-H-... | D-1325-H | 265 | 132,50 | 3365,50 | PHG D-1325-H-... |
| D-490-H | 98 | 49,00 | 1244,60 | PHG D-490-H-... | D-1350-H | 270 | 135,00 | 3429,00 | PHG D-1350-H-... |
| D-500-H | 100 | 50,00 | 1270,00 | PHG D-500-H-... | D-1400-H | 280 | 140,00 | 3556,00 | PHG D-1400-H-... |
| D-510-H | 102 | 51,00 | 1295,40 | PHG D-510-H-... | D-1440-H | 288 | 144,00 | 3657,60 | PHG D-1440-H-... |
| D-515-H | 103 | 51,50 | 1308,10 | PHG D-515-H-... | D-1450-H | 290 | 145,00 | 3683,00 | PHG D-1450-H-... |
| D-520-H | 104 | 52,00 | 1320,80 | PHG D-520-H-... | D-1510-H | 302 | 151,00 | 3835,40 | PHG D-1510-H-... |
| D-525-H | 105 | 52,50 | 1333,50 | PHG D-525-H-... | D-1535-H | 307 | 153,50 | 3898,90 | PHG D-1535-H-... |
| D-530-H | 106 | 53,00 | 1346,20 | PHG D-530-H-... | D-1550-H | 310 | 155,00 | 3937,00 | PHG D-1550-H-... |
| D-540-H | 108 | 54,00 | 1371,60 | PHG D-540-H-... | D-1560-H | 312 | 156,00 | 3962,40 | PHG D-1560-H-... |
| D-550-H | 110 | 55,00 | 1397,00 | PHG D-550-H-... | D-1600-H | 320 | 160,00 | 4064,00 | PHG D-1600-H-... |
| D-560-H | 112 | 56,00 | 1422,40 | PHG D-560-H-... | D-1630-H | 326 | 163,00 | 4140,20 | PHG D-1630-H-... |
| D-565-H | 113 | 56,50 | 1435,10 | PHG D-565-H-... | D-1660-H | 332 | 166,00 | 4216,40 | PHG D-1660-H-... |
| D-570-H | 114 | 57,00 | 1447,80 | PHG D-570-H-... | D-1700-H | 340 | 170,00 | 4318,00 | PHG D-1700-H-... |
| D-580-H | 116 | 58,00 | 1473,20 | PHG D-580-H-... | D-1855-H | 371 | 185,50 | 4711,70 | PHG D-1855-H-... |
| D-585-H | 117 | 58,50 | 1485,90 | PHG D-585-H-... | D-2200-H | 440 | 220,00 | 5588,00 | PHG D-2200-H-... |
| D-590-H | 118 | 59,00 | 1498,60 | PHG D-590-H-... | D-2360-H | 472 | 236,00 | 5994,40 | PHG D-2360-H-... |
| D-600-H | 120 | 60,00 | 1524,00 | PHG D-600-H-... | D-2500-H | 500 | 250,00 | 6350,00 | PHG D-2500-H-... |

To complete designation add three digits for belt width in 1/100ths of an inch; e.g. for a 1/2" width add 050 or for a 1" width add 100.

Non-standard lengths may also be available.



HiTD belt

3M

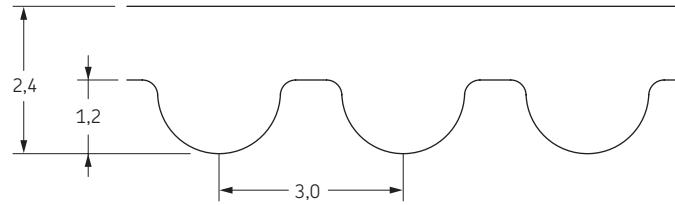

| Belt marking | Number of teeth | Pitch length mm | Designation | Belt marking | Number of teeth | Pitch length mm | Designation | Belt marking | Number of teeth | Pitch length mm | Designation |
|--------------|-----------------|--------------------|----------------|--------------|-----------------|--------------------|----------------|--------------|-----------------|--------------------|-----------------|
| 60-3M | 20 | 60 | PHG 60-3M-... | 288-3M | 96 | 288 | PHG 288-3M-... | 564-3M | 188 | 564 | PHG 564-3M-... |
| 81-3M | 27 | 81 | PHG 81-3M-... | 291-3M | 97 | 291 | PHG 291-3M-... | 576-3M | 192 | 576 | PHG 576-3M-... |
| 87-3M | 29 | 87 | PHG 87-3M-... | 300-3M | 100 | 300 | PHG 300-3M-... | 579-3M | 193 | 579 | PHG 579-3M-... |
| 111-3M | 37 | 111 | PHG 111-3M-... | 306-3M | 102 | 306 | PHG 306-3M-... | 582-3M | 194 | 582 | PHG 582-3M-... |
| 117-3M | 39 | 117 | PHG 117-3M-... | 309-3M | 103 | 309 | PHG 309-3M-... | 597-3M | 199 | 597 | PHG 597-3M-... |
| 120-3M | 40 | 120 | PHG 120-3M-... | 312-3M | 104 | 312 | PHG 312-3M-... | 606-3M | 202 | 606 | PHG 606-3M-... |
| 129-3M | 43 | 129 | PHG 129-3M-... | 318-3M | 106 | 318 | PHG 318-3M-... | 609-3M | 203 | 609 | PHG 609-3M-... |
| 141-3M | 47 | 141 | PHG 141-3M-... | 324-3M | 108 | 324 | PHG 324-3M-... | 612-3M | 204 | 612 | PHG 612-3M-... |
| 144-3M | 48 | 144 | PHG 144-3M-... | 327-3M | 109 | 327 | PHG 327-3M-... | 633-3M | 211 | 633 | PHG 633-3M-... |
| 150-3M | 50 | 150 | PHG 150-3M-... | 333-3M | 111 | 333 | PHG 333-3M-... | 639-3M | 213 | 639 | PHG 639-3M-... |
| 153-3M | 51 | 153 | PHG 153-3M-... | 336-3M | 112 | 336 | PHG 336-3M-... | 648-3M | 216 | 648 | PHG 648-3M-... |
| 156-3M | 52 | 156 | PHG 156-3M-... | 339-3M | 113 | 339 | PHG 339-3M-... | 654-3M | 218 | 654 | PHG 654-3M-... |
| 159-3M | 53 | 159 | PHG 159-3M-... | 342-3M | 114 | 342 | PHG 342-3M-... | 669-3M | 223 | 669 | PHG 669-3M-... |
| 162-3M | 54 | 162 | PHG 162-3M-... | 345-3M | 115 | 345 | PHG 345-3M-... | 675-3M | 225 | 675 | PHG 675-3M-... |
| 165-3M | 55 | 165 | PHG 165-3M-... | 348-3M | 116 | 348 | PHG 348-3M-... | 684-3M | 228 | 684 | PHG 684-3M-... |
| 168-3M | 56 | 168 | PHG 168-3M-... | 357-3M | 119 | 357 | PHG 357-3M-... | 669-3M | 233 | 699 | PHG 669-3M-... |
| 171-3M | 57 | 171 | PHG 171-3M-... | 360-3M | 120 | 360 | PHG 360-3M-... | 708-3M | 236 | 708 | PHG 708-3M-... |
| 174-3M | 58 | 174 | PHG 174-3M-... | 363-3M | 121 | 363 | PHG 363-3M-... | 711-3M | 237 | 711 | PHG 711-3M-... |
| 177-3M | 59 | 177 | PHG 177-3M-... | 366-3M | 122 | 366 | PHG 366-3M-... | 720-3M | 240 | 720 | PHG 720-3M-... |
| 180-3M | 60 | 180 | PHG 180-3M-... | 375-3M | 125 | 375 | PHG 375-3M-... | 750-3M | 250 | 750 | PHG 750-3M-... |
| 186-3M | 62 | 186 | PHG 186-3M-... | 384-3M | 128 | 384 | PHG 384-3M-... | 753-3M | 251 | 753 | PHG 753-3M-... |
| 189-3M | 63 | 189 | PHG 189-3M-... | 390-3M | 130 | 390 | PHG 390-3M-... | 801-3M | 267 | 801 | PHG 801-3M-... |
| 192-3M | 64 | 192 | PHG 192-3M-... | 396-3M | 132 | 396 | PHG 396-3M-... | 804-3M | 268 | 804 | PHG 804-3M-... |
| 195-3M | 65 | 195 | PHG 195-3M-... | 399-3M | 133 | 399 | PHG 399-3M-... | 813-3M | 271 | 813 | PHG 813-3M-... |
| 201-3M | 67 | 201 | PHG 201-3M-... | 420-3M | 140 | 420 | PHG 420-3M-... | 843-3M | 281 | 843 | PHG 843-3M-... |
| 204-3M | 68 | 204 | PHG 204-3M-... | 423-3M | 141 | 423 | PHG 423-3M-... | 885-3M | 295 | 885 | PHG 885-3M-... |
| 207-3M | 69 | 207 | PHG 207-3M-... | 426-3M | 142 | 426 | PHG 426-3M-... | 939-3M | 313 | 939 | PHG 939-3M-... |
| 210-3M | 70 | 210 | PHG 210-3M-... | 447-3M | 149 | 447 | PHG 447-3M-... | 1125-3M | 375 | 1125 | PHG 1125-3M-... |
| 213-3M | 71 | 213 | PHG 213-3M-... | 459-3M | 153 | 459 | PHG 459-3M-... | 1209-3M | 403 | 1209 | PHG 1209-3M-... |
| 222-3M | 74 | 222 | PHG 222-3M-... | 471-3M | 157 | 471 | PHG 471-3M-... | 1245-3M | 415 | 1245 | PHG 1245-3M-... |
| 225-3M | 75 | 225 | PHG 225-3M-... | 474-3M | 158 | 474 | PHG 474-3M-... | 1263-3M | 421 | 1263 | PHG 1263-3M-... |
| 228-3M | 76 | 228 | PHG 228-3M-... | 477-3M | 159 | 477 | PHG 477-3M-... | 1344-3M | 448 | 1344 | PHG 1344-3M-... |
| 234-3M | 78 | 234 | PHG 234-3M-... | 480-3M | 160 | 480 | PHG 480-3M-... | 1401-3M | 467 | 1401 | PHG 1401-3M-... |
| 237-3M | 79 | 237 | PHG 237-3M-... | 483-3M | 161 | 483 | PHG 483-3M-... | 1569-3M | 523 | 1569 | PHG 1569-3M-... |
| 240-3M | 80 | 240 | PHG 240-3M-... | 486-3M | 162 | 486 | PHG 486-3M-... | 1800-3M | 600 | 1800 | PHG 1800-3M-... |
| 246-3M | 82 | 246 | PHG 246-3M-... | 492-3M | 164 | 492 | PHG 492-3M-... | 1950-3M | 650 | 1950 | PHG 1950-3M-... |
| 252-3M | 84 | 252 | PHG 252-3M-... | 495-3M | 165 | 495 | PHG 495-3M-... | 2160-3M | 720 | 2160 | PHG 2160-3M-... |
| 255-3M | 85 | 255 | PHG 255-3M-... | 501-3M | 167 | 501 | PHG 501-3M-... | 2388-3M | 796 | 2388 | PHG 2388-3M-... |
| 264-3M | 88 | 264 | PHG 264-3M-... | 510-3M | 170 | 510 | PHG 510-3M-... | 2640-3M | 880 | 2640 | PHG 2640-3M-... |
| 267-3M | 89 | 267 | PHG 267-3M-... | 513-3M | 171 | 513 | PHG 513-3M-... | 3000-3M | 1000 | 3000 | PHG 3000-3M-... |
| 270-3M | 90 | 270 | PHG 270-3M-... | 522-3M | 174 | 522 | PHG 522-3M-... | 3210-3M | 1070 | 3210 | PHG 3210-3M-... |
| 276-3M | 92 | 276 | PHG 276-3M-... | 531-3M | 177 | 531 | PHG 531-3M-... | 3390-3M | 1130 | 3390 | PHG 3390-3M-... |
| 282-3M | 94 | 282 | PHG 282-3M-... | 537-3M | 179 | 537 | PHG 537-3M-... | | | | |
| 285-3M | 95 | 285 | PHG 285-3M-... | 558-3M | 186 | 558 | PHG 558-3M-... | | | | |

To complete designation add belt width in mm.

Non-standard lengths may also be available.

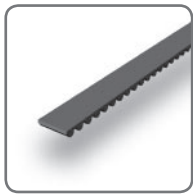

HiTD belt

5M

- ▶ Belts
- ▶ Chains
- ▶ Couplings
- ▶ Bushings and Hubs
- ▶ Sprockets
- ▶ Pulleys
- ▶ Smart tools

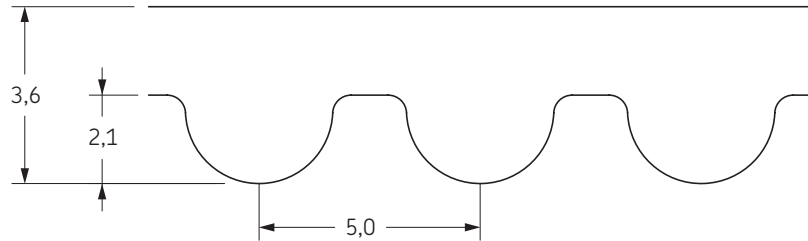

| Belt marking | Number of teeth | Pitch length | Designation | Belt marking | Number of teeth | Pitch length | Designation | Belt marking | Number of teeth | Pitch length | Designation |
|--------------|-----------------|--------------|----------------|--------------|-----------------|--------------|----------------|--------------|-----------------|--------------|-----------------|
| | | mm | | | | mm | | | | mm | |
| 180-5M | 36 | 180 | PHG 180-5M-... | 550-5M | 110 | 550 | PHG 550-5M-... | 960-5M | 192 | 960 | PHG 960-5M-... |
| 200-5M | 40 | 200 | PHG 200-5M-... | 560-5M | 112 | 560 | PHG 560-5M-... | 975-5M | 195 | 975 | PHG 975-5M-... |
| 210-5M | 42 | 210 | PHG 210-5M-... | 565-5M | 113 | 565 | PHG 565-5M-... | 980-5M | 196 | 980 | PHG 980-5M-... |
| 215-5M | 43 | 215 | PHG 215-5M-... | 570-5M | 114 | 570 | PHG 570-5M-... | 1000-5M | 200 | 1000 | PHG 1000-5M-... |
| 225-5M | 45 | 225 | PHG 225-5M-... | 575-5M | 115 | 575 | PHG 575-5M-... | 1025-5M | 205 | 1025 | PHG 1025-5M-... |
| 235-5M | 47 | 235 | PHG 235-5M-... | 585-5M | 117 | 585 | PHG 585-5M-... | 1050-5M | 210 | 1050 | PHG 1050-5M-... |
| 250-5M | 50 | 250 | PHG 250-5M-... | 590-5M | 118 | 590 | PHG 590-5M-... | 1100-5M | 220 | 1100 | PHG 1100-5M-... |
| 255-5M | 51 | 255 | PHG 255-5M-... | 600-5M | 120 | 600 | PHG 600-5M-... | 1125-5M | 225 | 1125 | PHG 1125-5M-... |
| 265-5M | 53 | 265 | PHG 265-5M-... | 610-5M | 122 | 610 | PHG 610-5M-... | 1145-5M | 229 | 1145 | PHG 1145-5M-... |
| 280-5M | 56 | 280 | PHG 280-5M-... | 615-5M | 123 | 615 | PHG 615-5M-... | 1175-5M | 235 | 1175 | PHG 1175-5M-... |
| 285-5M | 57 | 285 | PHG 285-5M-... | 620-5M | 124 | 620 | PHG 620-5M-... | 1180-5M | 236 | 1180 | PHG 1180-5M-... |
| 295-5M | 59 | 295 | PHG 295-5M-... | 625-5M | 125 | 625 | PHG 625-5M-... | 1210-5M | 242 | 1210 | PHG 1210-5M-... |
| 300-5M | 60 | 300 | PHG 300-5M-... | 630-5M | 126 | 630 | PHG 630-5M-... | 1225-5M | 245 | 1225 | PHG 1225-5M-... |
| 305-5M | 61 | 305 | PHG 305-5M-... | 635-5M | 127 | 635 | PHG 635-5M-... | 1270-5M | 254 | 1270 | PHG 1270-5M-... |
| 310-5M | 62 | 310 | PHG 310-5M-... | 640-5M | 128 | 640 | PHG 640-5M-... | 1290-5M | 258 | 1290 | PHG 1290-5M-... |
| 320-5M | 64 | 320 | PHG 320-5M-... | 645-5M | 129 | 645 | PHG 645-5M-... | 1350-5M | 270 | 1350 | PHG 1350-5M-... |
| 325-5M | 65 | 325 | PHG 325-5M-... | 650-5M | 130 | 650 | PHG 650-5M-... | 1375-5M | 275 | 1375 | PHG 1375-5M-... |
| 330-5M | 66 | 330 | PHG 330-5M-... | 655-5M | 131 | 655 | PHG 655-5M-... | 1400-5M | 280 | 1400 | PHG 1400-5M-... |
| 340-5M | 68 | 340 | PHG 340-5M-... | 670-5M | 134 | 670 | PHG 670-5M-... | 1420-5M | 284 | 1420 | PHG 1420-5M-... |
| 350-5M | 70 | 350 | PHG 350-5M-... | 675-5M | 135 | 675 | PHG 675-5M-... | 1455-5M | 291 | 1455 | PHG 1455-5M-... |
| 365-5M | 73 | 365 | PHG 365-5M-... | 690-5M | 138 | 690 | PHG 690-5M-... | 1500-5M | 300 | 1500 | PHG 1500-5M-... |
| 370-5M | 74 | 370 | PHG 370-5M-... | 695-5M | 139 | 695 | PHG 695-5M-... | 1595-5M | 319 | 1595 | PHG 1595-5M-... |
| 375-5M | 75 | 375 | PHG 375-5M-... | 700-5M | 140 | 700 | PHG 700-5M-... | 1690-5M | 338 | 1690 | PHG 1690-5M-... |
| 385-5M | 77 | 385 | PHG 385-5M-... | 710-5M | 142 | 710 | PHG 710-5M-... | 1700-5M | 340 | 1700 | PHG 1700-5M-... |
| 395-5M | 79 | 395 | PHG 395-5M-... | 715-5M | 142 | 710 | PHG 715-5M-... | 1730-5M | 346 | 1730 | PHG 1730-5M-... |
| 400-5M | 80 | 400 | PHG 400-5M-... | 725-5M | 145 | 725 | PHG 725-5M-... | 1790-5M | 358 | 1790 | PHG 1790-5M-... |
| 405-5M | 80 | 400 | PHG 405-5M-... | 740-5M | 148 | 740 | PHG 740-5M-... | 1800-5M | 360 | 1800 | PHG 1800-5M-... |
| 410-5M | 82 | 410 | PHG 410-5M-... | 745-5M | 149 | 745 | PHG 745-5M-... | 1870-5M | 374 | 1870 | PHG 1870-5M-... |
| 420-5M | 84 | 420 | PHG 420-5M-... | 750-5M | 150 | 750 | PHG 750-5M-... | 1945-5M | 389 | 1945 | PHG 1945-5M-... |
| 425-5M | 85 | 425 | PHG 425-5M-... | 755-5M | 151 | 755 | PHG 755-5M-... | 2000-5M | 400 | 2000 | PHG 2000-5M-... |
| 430-5M | 86 | 430 | PHG 430-5M-... | 770-5M | 154 | 770 | PHG 770-5M-... | 2050-5M | 410 | 2050 | PHG 2050-5M-... |
| 440-5M | 88 | 440 | PHG 440-5M-... | 775-5M | 155 | 775 | PHG 775-5M-... | 2100-5M | 420 | 2100 | PHG 2100-5M-... |
| 445-5M | 89 | 445 | PHG 445-5M-... | 790-5M | 158 | 790 | PHG 790-5M-... | 2160-5M | 432 | 2160 | PHG 2160-5M-... |
| 450-5M | 90 | 450 | PHG 450-5M-... | 800-5M | 160 | 800 | PHG 800-5M-... | 2250-5M | 450 | 2250 | PHG 2250-5M-... |
| 460-5M | 92 | 460 | PHG 460-5M-... | 810-5M | 162 | 810 | PHG 810-5M-... | 2350-5M | 470 | 2350 | PHG 2350-5M-... |
| 470-5M | 94 | 470 | PHG 470-5M-... | 825-5M | 165 | 825 | PHG 825-5M-... | 2460-5M | 492 | 2460 | PHG 2460-5M-... |
| 475-5M | 95 | 475 | PHG 475-5M-... | 830-5M | 166 | 830 | PHG 830-5M-... | 2525-5M | 505 | 2525 | PHG 2525-5M-... |
| 480-5M | 96 | 480 | PHG 480-5M-... | 835-5M | 167 | 835 | PHG 835-5M-... | 3060-5M | 612 | 3060 | PHG 3060-5M-... |
| 490-5M | 98 | 490 | PHG 490-5M-... | 850-5M | 170 | 850 | PHG 850-5M-... | 3255-5M | 651 | 3255 | PHG 3255-5M-... |
| 500-5M | 100 | 500 | PHG 500-5M-... | 860-5M | 172 | 860 | PHG 860-5M-... | 3430-5M | 686 | 3430 | PHG 3430-5M-... |
| 505-5M | 101 | 505 | PHG 505-5M-... | 890-5M | 178 | 890 | PHG 890-5M-... | 3660-5M | 732 | 3660 | PHG 3660-5M-... |
| 520-5M | 104 | 520 | PHG 520-5M-... | 900-5M | 180 | 900 | PHG 900-5M-... | 3750-5M | 750 | 3750 | PHG 3750-5M-... |
| 525-5M | 105 | 525 | PHG 525-5M-... | 920-5M | 184 | 920 | PHG 920-5M-... | 3770-5M | 754 | 3770 | PHG 3770-5M-... |
| 530-5M | 106 | 530 | PHG 530-5M-... | 925-5M | 185 | 925 | PHG 925-5M-... | 4260-5M | 852 | 4260 | PHG 4260-5M-... |
| 535-5M | 107 | 535 | PHG 535-5M-... | 935-5M | 187 | 935 | PHG 935-5M-... | 5300-5M | 1060 | 5300 | PHG 5300-5M-... |
| 540-5M | 108 | 540 | PHG 540-5M-... | 950-5M | 190 | 950 | PHG 950-5M-... | 7000-5M | 1400 | 7000 | PHG 7000-5M-... |

To complete designation add belt width in mm.

Non-standard lengths may also be available.



HiTD belt

8M

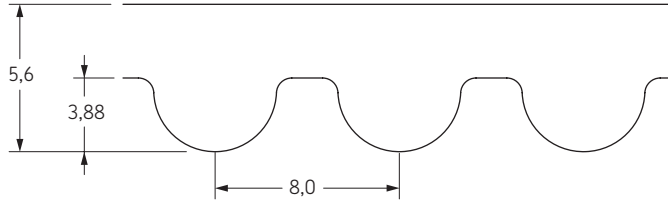

| Belt marking | Number of teeth | Pitch length | Designation | Belt marking | Number of teeth | Pitch length | Designation |
|--------------|-----------------|--------------|-----------------|--------------|-----------------|--------------|-----------------|
| | | mm | | | | mm | |
| 184-8M | 23 | 184 | PHG 184-8M-... | 1248-8M | 156 | 1248 | PHG 1248-8M-... |
| 288-8M | 36 | 288 | PHG 288-8M-... | 1256-8M | 157 | 1256 | PHG 1256-8M-... |
| 328-8M | 41 | 328 | PHG 328-8M-... | 1264-8M | 158 | 1264 | PHG 1264-8M-... |
| 336-8M | 42 | 336 | PHG 336-8M-... | 1272-8M | 159 | 1272 | PHG 1272-8M-... |
| 368-8M | 46 | 368 | PHG 368-8M-... | 1280-8M | 160 | 1280 | PHG 1280-8M-... |
| 376-8M | 47 | 376 | PHG 376-8M-... | 1304-8M | 163 | 1304 | PHG 1304-8M-... |
| 384-8M | 48 | 384 | PHG 384-8M-... | 1312-8M | 164 | 1312 | PHG 1312-8M-... |
| 400-8M | 50 | 400 | PHG 400-8M-... | 1328-8M | 166 | 1328 | PHG 1328-8M-... |
| 408-8M | 51 | 408 | PHG 408-8M-... | 1344-8M | 168 | 1344 | PHG 1344-8M-... |
| 416-8M | 52 | 416 | PHG 416-8M-... | 1360-8M | 170 | 1360 | PHG 1360-8M-... |
| 424-8M | 53 | 424 | PHG 424-8M-... | 1392-8M | 174 | 1392 | PHG 1392-8M-... |
| 440-8M | 55 | 440 | PHG 440-8M-... | 1400-8M | 175 | 1400 | PHG 1400-8M-... |
| 472-8M | 59 | 472 | PHG 472-8M-... | 1424-8M | 178 | 1424 | PHG 1424-8M-... |
| 480-8M | 60 | 480 | PHG 480-8M-... | 1440-8M | 180 | 1440 | PHG 1440-8M-... |
| 512-8M | 64 | 512 | PHG 512-8M-... | 1456-8M | 182 | 1456 | PHG 1456-8M-... |
| 520-8M | 65 | 520 | PHG 520-8M-... | 1480-8M | 185 | 1480 | PHG 1480-8M-... |
| 536-8M | 67 | 536 | PHG 536-8M-... | 1512-8M | 189 | 1512 | PHG 1512-8M-... |
| 560-8M | 70 | 560 | PHG 560-8M-... | 1520-8M | 190 | 1520 | PHG 1520-8M-... |
| 568-8M | 71 | 568 | PHG 568-8M-... | 1536-8M | 192 | 1536 | PHG 1536-8M-... |
| 576-8M | 72 | 576 | PHG 576-8M-... | 1552-8M | 194 | 1552 | PHG 1552-8M-... |
| 584-8M | 73 | 584 | PHG 584-8M-... | 1576-8M | 197 | 1576 | PHG 1576-8M-... |
| 600-8M | 75 | 600 | PHG 600-8M-... | 1600-8M | 200 | 1600 | PHG 1600-8M-... |
| 624-8M | 78 | 624 | PHG 624-8M-... | 1648-8M | 206 | 1648 | PHG 1648-8M-... |
| 632-8M | 79 | 632 | PHG 632-8M-... | 1680-8M | 210 | 1680 | PHG 1680-8M-... |
| 640-8M | 80 | 640 | PHG 640-8M-... | 1696-8M | 212 | 1696 | PHG 1696-8M-... |
| 656-8M | 82 | 656 | PHG 656-8M-... | 1728-8M | 216 | 1728 | PHG 1728-8M-... |
| 680-8M | 85 | 680 | PHG 680-8M-... | 1760-8M | 220 | 1760 | PHG 1760-8M-... |
| 688-8M | 86 | 688 | PHG 688-8M-... | 1784-8M | 223 | 1784 | PHG 1784-8M-... |
| 696-8M | 87 | 696 | PHG 696-8M-... | 1792-8M | 224 | 1792 | PHG 1792-8M-... |
| 712-8M | 89 | 712 | PHG 712-8M-... | 1800-8M | 225 | 1800 | PHG 1800-8M-... |
| 720-8M | 90 | 720 | PHG 720-8M-... | 1856-8M | 232 | 1856 | PHG 1856-8M-... |
| 728-8M | 91 | 728 | PHG 728-8M-... | 1896-8M | 237 | 1896 | PHG 1896-8M-... |
| 760-8M | 95 | 760 | PHG 760-8M-... | 1904-8M | 238 | 1904 | PHG 1904-8M-... |
| 776-8M | 97 | 776 | PHG 776-8M-... | 1936-8M | 242 | 1936 | PHG 1936-8M-... |
| 792-8M | 99 | 792 | PHG 792-8M-... | 2000-8M | 250 | 2000 | PHG 2000-8M-... |
| 800-8M | 100 | 800 | PHG 800-8M-... | 2080-8M | 260 | 2080 | PHG 2080-8M-... |
| 816-8M | 102 | 816 | PHG 816-8M-... | 2096-8M | 262 | 2096 | PHG 2096-8M-... |
| 824-8M | 103 | 824 | PHG 824-8M-... | 2104-8M | 263 | 2104 | PHG 2104-8M-... |
| 840-8M | 105 | 840 | PHG 840-8M-... | 2136-8M | 267 | 2136 | PHG 2136-8M-... |
| 856-8M | 107 | 856 | PHG 856-8M-... | 2208-8M | 276 | 2208 | PHG 2208-8M-... |
| 864-8M | 108 | 864 | PHG 864-8M-... | 2240-8M | 280 | 2240 | PHG 2240-8M-... |
| 872-8M | 109 | 872 | PHG 872-8M-... | 2304-8M | 288 | 2304 | PHG 2304-8M-... |
| 880-8M | 110 | 880 | PHG 880-8M-... | 2328-8M | 291 | 2328 | PHG 2328-8M-... |
| 896-8M | 112 | 896 | PHG 896-8M-... | 2392-8M | 299 | 2392 | PHG 2392-8M-... |
| 920-8M | 115 | 920 | PHG 920-8M-... | 2400-8M | 300 | 2400 | PHG 2400-8M-... |
| 928-8M | 116 | 928 | PHG 928-8M-... | 2504-8M | 313 | 2504 | PHG 2504-8M-... |
| 952-8M | 119 | 952 | PHG 952-8M-... | 2600-8M | 325 | 2600 | PHG 2600-8M-... |
| 960-8M | 120 | 960 | PHG 960-8M-... | 2736-8M | 342 | 2736 | PHG 2736-8M-... |
| 968-8M | 121 | 968 | PHG 968-8M-... | 2800-8M | 350 | 2800 | PHG 2800-8M-... |
| 976-8M | 122 | 976 | PHG 976-8M-... | 3048-8M | 381 | 3048 | PHG 3048-8M-... |
| 1000-8M | 125 | 1000 | PHG 1000-8M-... | 3120-8M | 390 | 3120 | PHG 3120-8M-... |
| 1016-8M | 127 | 1016 | PHG 1016-8M-... | 3168-8M | 396 | 3168 | PHG 3168-8M-... |
| 1040-8M | 130 | 1040 | PHG 1040-8M-... | 3200-8M | 400 | 3200 | PHG 3200-8M-... |
| 1056-8M | 132 | 1056 | PHG 1056-8M-... | 3280-8M | 410 | 3280 | PHG 3280-8M-... |
| 1080-8M | 135 | 1080 | PHG 1080-8M-... | 3400-8M | 425 | 3400 | PHG 3400-8M-... |
| 1104-8M | 138 | 1104 | PHG 1104-8M-... | 3600-8M | 450 | 3600 | PHG 3600-8M-... |
| 1120-8M | 140 | 1120 | PHG 1120-8M-... | 4000-8M | 500 | 4000 | PHG 4000-8M-... |
| 1128-8M | 141 | 1128 | PHG 1128-8M-... | 4200-8M | 525 | 4200 | PHG 4200-8M-... |
| 1136-8M | 142 | 1136 | PHG 1136-8M-... | 4400-8M | 550 | 4400 | PHG 4400-8M-... |
| 1152-8M | 144 | 1152 | PHG 1152-8M-... | 5120-8M | 640 | 5120 | PHG 5120-8M-... |
| 1168-8M | 146 | 1168 | PHG 1168-8M-... | 5600-8M | 700 | 5600 | PHG 5600-8M-... |
| 1184-8M | 148 | 1184 | PHG 1184-8M-... | 5960-8M | 745 | 5960 | PHG 5960-8M-... |
| 1200-8M | 150 | 1200 | PHG 1200-8M-... | 6600-8M | 825 | 6600 | PHG 6600-8M-... |
| 1216-8M | 152 | 1216 | PHG 1216-8M-... | 6880-8M | 860 | 6880 | PHG 6880-8M-... |

To complete designation add belt width in mm.

Non-standard lengths may also be available.



HiTD belt

14M

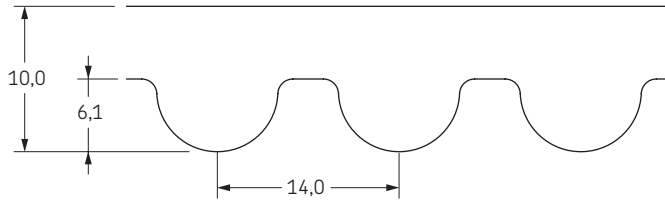

- ▶ Belts
- ▶ Chains
- ▶ Couplings
- ▶ Bushings and Hubs
- ▶ Sprockets
- ▶ Pulleys
- ▶ Smart tools

| Belt marking | Number of teeth | Pitch length | Designation | Belt marking | Number of teeth | Pitch length | Designation |
|--------------|-----------------|--------------|------------------|--------------|-----------------|--------------|------------------|
| | | mm | | | | mm | |
| 966-14M | 69 | 966 | PHG 966-14M-... | 1820-14M | 130 | 1820 | PHG 1820-14M-... |
| 1036-14M | 74 | 1036 | PHG 1036-14M-... | 1890-14M | 135 | 1890 | PHG 1890-14M-... |
| 1064-14M | 76 | 1064 | PHG 1064-14M-... | 1932-14M | 138 | 1932 | PHG 1932-14M-... |
| 1092-14M | 78 | 1092 | PHG 1092-14M-... | 1960-14M | 140 | 1960 | PHG 1960-14M-... |
| 1120-14M | 80 | 1120 | PHG 1120-14M-... | 2002-14M | 143 | 2002 | PHG 2002-14M-... |
| 1190-14M | 85 | 1190 | PHG 1190-14M-... | 2100-14M | 150 | 2100 | PHG 2100-14M-... |
| 1246-14M | 89 | 1246 | PHG 1246-14M-... | 2240-14M | 160 | 2240 | PHG 2240-14M-... |
| 1260-14M | 90 | 1260 | PHG 1260-14M-... | 2310-14M | 165 | 2310 | PHG 2310-14M-... |
| 1288-14M | 92 | 1288 | PHG 1288-14M-... | 2450-14M | 175 | 2450 | PHG 2450-14M-... |
| 1316-14M | 94 | 1316 | PHG 1316-14M-... | 2590-14M | 185 | 2590 | PHG 2590-14M-... |
| 1344-14M | 96 | 1344 | PHG 1344-14M-... | 2800-14M | 200 | 2800 | PHG 2800-14M-... |
| 1400-14M | 100 | 1400 | PHG 1400-14M-... | 3108-14M | 222 | 3108 | PHG 3108-14M-... |
| 1414-14M | 101 | 1414 | PHG 1414-14M-... | 3150-14M | 225 | 3150 | PHG 3150-14M-... |
| 1442-14M | 103 | 1442 | PHG 1442-14M-... | 3304-14M | 236 | 3304 | PHG 3304-14M-... |
| 1456-14M | 104 | 1456 | PHG 1456-14M-... | 3360-14M | 240 | 3360 | PHG 3360-14M-... |
| 1470-14M | 105 | 1470 | PHG 1470-14M-... | 3500-14M | 250 | 3500 | PHG 3500-14M-... |
| 1512-14M | 108 | 1512 | PHG 1512-14M-... | 3850-14M | 275 | 3850 | PHG 3850-14M-... |
| 1540-14M | 110 | 1540 | PHG 1540-14M-... | 4326-14M | 309 | 4326 | PHG 4326-14M-... |
| 1568-14M | 112 | 1568 | PHG 1568-14M-... | 4578-14M | 327 | 4578 | PHG 4578-14M-... |
| 1610-14M | 115 | 1610 | PHG 1610-14M-... | 4760-14M | 340 | 4760 | PHG 4760-14M-... |
| 1652-14M | 118 | 1652 | PHG 1652-14M-... | 4956-14M | 354 | 4956 | PHG 4956-14M-... |
| 1750-14M | 125 | 1750 | PHG 1750-14M-... | 5040-14M | 360 | 5040 | PHG 5040-14M-... |
| 1764-14M | 126 | 1764 | PHG 1764-14M-... | 6160-14M | 440 | 6160 | PHG 6160-14M-... |
| 1778-14M | 127 | 1778 | PHG 1778-14M-... | 6860-14M | 490 | 6860 | PHG 6860-14M-... |
| 1806-14M | 129 | 1806 | PHG 1806-14M-... | - | - | - | - |

To complete designation add belt width in mm.

Non-standard lengths may also be available.

20M belts are also available in certain lengths

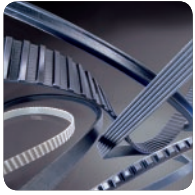

Double-sided HiTD belt

D-5M

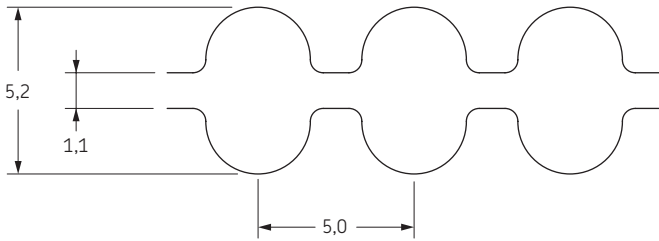

| Belt marking | Number of teeth per side | Pitch length mm | Designation | Belt marking | Number of teeth per side | Pitch length mm | Designation |
|--------------|--------------------------|--------------------|-------------------|--------------|--------------------------|--------------------|--------------------|
| DA-500-5M | 100 | 500 | PHG DA-500-5M-... | DA-775-5M | 155 | 775 | PHG DA-775-5M-... |
| DA-505-5M | 101 | 505 | PHG DA-505-5M-... | DA-790-5M | 158 | 790 | PHG DA-790-5M-... |
| DA-520-5M | 104 | 520 | PHG DA-520-5M-... | DA-800-5M | 160 | 800 | PHG DA-800-5M-... |
| DA-525-5M | 105 | 525 | PHG DA-525-5M-... | DA-810-5M | 162 | 810 | PHG DA-810-5M-... |
| DA-530-5M | 106 | 530 | PHG DA-530-5M-... | DA-825-5M | 165 | 825 | PHG DA-825-5M-... |
| DA-535-5M | 107 | 535 | PHG DA-535-5M-... | DA-830-5M | 166 | 830 | PHG DA-830-5M-... |
| DA-540-5M | 108 | 540 | PHG DA-540-5M-... | DA-835-5M | 167 | 835 | PHG DA-835-5M-... |
| DA-550-5M | 110 | 550 | PHG DA-550-5M-... | DA-850-5M | 170 | 850 | PHG DA-850-5M-... |
| DA-560-5M | 112 | 560 | PHG DA-560-5M-... | DA-860-5M | 172 | 860 | PHG DA-860-5M-... |
| DA-565-5M | 113 | 565 | PHG DA-565-5M-... | DA-890-5M | 178 | 890 | PHG DA-890-5M-... |
| DA-570-5M | 114 | 570 | PHG DA-570-5M-... | DA-900-5M | 180 | 900 | PHG DA-900-5M-... |
| DA-575-5M | 115 | 575 | PHG DA-575-5M-... | DA-920-5M | 184 | 920 | PHG DA-920-5M-... |
| DA-585-5M | 117 | 585 | PHG DA-585-5M-... | DA-925-5M | 185 | 925 | PHG DA-925-5M-... |
| DA-590-5M | 118 | 590 | PHG DA-590-5M-... | DA-935-5M | 187 | 935 | PHG DA-935-5M-... |
| DA-600-5M | 120 | 600 | PHG DA-600-5M-... | DA-950-5M | 190 | 950 | PHG DA-950-5M-... |
| DA-610-5M | 122 | 610 | PHG DA-610-5M-... | DA-960-5M | 192 | 960 | PHG DA-960-5M-... |
| DA-615-5M | 123 | 615 | PHG DA-615-5M-... | DA-975-5M | 195 | 975 | PHG DA-975-5M-... |
| DA-620-5M | 124 | 620 | PHG DA-620-5M-... | DA-980-5M | 195 | 975 | PHG DA-980-5M-... |
| DA-625-5M | 125 | 625 | PHG DA-625-5M-... | DA-1000-5M | 200 | 1000 | PHG DA-1000-5M-... |
| DA-630-5M | 126 | 630 | PHG DA-630-5M-... | DA-1025-5M | 205 | 1025 | PHG DA-1025-5M-... |
| DA-635-5M | 127 | 635 | PHG DA-635-5M-... | DA-1050-5M | 210 | 1050 | PHG DA-1050-5M-... |
| DA-640-5M | 128 | 640 | PHG DA-640-5M-... | DA-1100-5M | 220 | 1100 | PHG DA-1100-5M-... |
| DA-645-5M | 129 | 645 | PHG DA-645-5M-... | DA-1125-5M | 225 | 1125 | PHG DA-1125-5M-... |
| DA-650-5M | 130 | 650 | PHG DA-650-5M-... | DA-1145-5M | 229 | 1145 | PHG DA-1145-5M-... |
| DA-655-5M | 131 | 655 | PHG DA-655-5M-... | DA-1175-5M | 235 | 1175 | PHG DA-1175-5M-... |
| DA-670-5M | 134 | 670 | PHG DA-670-5M-... | DA-1180-5M | 236 | 1180 | PHG DA-1180-5M-... |
| DA-675-5M | 135 | 675 | PHG DA-675-5M-... | DA-1210-5M | 242 | 1210 | PHG DA-1210-5M-... |
| DA-690-5M | 138 | 690 | PHG DA-690-5M-... | DA-1225-5M | 245 | 1225 | PHG DA-1225-5M-... |
| DA-695-5M | 139 | 695 | PHG DA-695-5M-... | DA-1270-5M | 254 | 1270 | PHG DA-1270-5M-... |
| DA-700-5M | 140 | 700 | PHG DA-700-5M-... | DA-1290-5M | 258 | 1290 | PHG DA-1290-5M-... |
| DA-710-5M | 142 | 710 | PHG DA-710-5M-... | DA-1350-5M | 270 | 1350 | PHG DA-1350-5M-... |
| DA-715-5M | 142 | 710 | PHG DA-715-5M-... | DA-1375-5M | 275 | 1375 | PHG DA-1375-5M-... |
| DA-725-5M | 145 | 725 | PHG DA-725-5M-... | DA-1400-5M | 280 | 1400 | PHG DA-1400-5M-... |
| DA-740-5M | 148 | 740 | PHG DA-740-5M-... | DA-1420-5M | 284 | 1420 | PHG DA-1420-5M-... |
| DA-745-5M | 149 | 745 | PHG DA-745-5M-... | DA-1455-5M | 291 | 1455 | PHG DA-1455-5M-... |
| DA-750-5M | 150 | 750 | PHG DA-750-5M-... | DA-1500-5M | 300 | 1500 | PHG DA-1500-5M-... |
| DA-755-5M | 151 | 755 | PHG DA-755-5M-... | DA-1595-5M | 319 | 1595 | PHG DA-1595-5M-... |
| DA-770-5M | 154 | 770 | PHG DA-770-5M-... | DA-1690-5M | 338 | 1690 | PHG DA-1690-5M-... |

To complete designation add belt width in mm.

Non-standard lengths may also be available.

Double-sided HiTD belts are available in symmetric (DA) and asymmetric (DB) tooth profiles. Symmetric (DA) will be supplied unless otherwise specified.

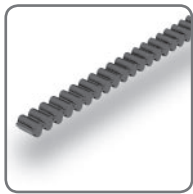

Double-sided HiTD belt

D-8M

- ▶ Belts
- ▶ Chains
- ▶ Couplings
- ▶ Bushings and Hubs
- ▶ Sprockets
- ▶ Pulleys
- ▶ Smart tools

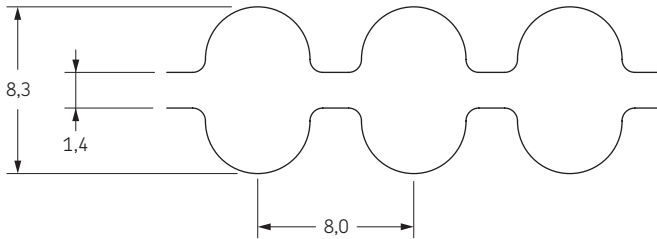

| Belt marking | Number of teeth per side | Pitch length | Designation | Belt marking | Number of teeth per side | Pitch length | Designation |
|--------------|--------------------------|--------------|--------------------|--------------|--------------------------|--------------|--------------------|
| | | mm | | | | mm | |
| DA-512-8M | 64 | 512 | PHG DA-512-8M-... | DA-1328-8M | 166 | 1328 | PHG DA-1328-8M-... |
| DA-520-8M | 65 | 520 | PHG DA-520-8M-... | DA-1344-8M | 168 | 1344 | PHG DA-1344-8M-... |
| DA-536-8M | 67 | 536 | PHG DA-536-8M-... | DA-1360-8M | 170 | 1360 | PHG DA-1360-8M-... |
| DA-560-8M | 70 | 560 | PHG DA-560-8M-... | DA-1392-8M | 174 | 1392 | PHG DA-1392-8M-... |
| DA-568-8M | 71 | 568 | PHG DA-568-8M-... | DA-1400-8M | 175 | 1400 | PHG DA-1400-8M-... |
| DA-576-8M | 72 | 576 | PHG DA-576-8M-... | DA-1424-8M | 178 | 1424 | PHG DA-1424-8M-... |
| DA-584-8M | 73 | 584 | PHG DA-584-8M-... | DA-1440-8M | 180 | 1440 | PHG DA-1440-8M-... |
| DA-600-8M | 75 | 600 | PHG DA-600-8M-... | DA-1456-8M | 182 | 1456 | PHG DA-1456-8M-... |
| DA-624-8M | 78 | 624 | PHG DA-624-8M-... | DA-1480-8M | 185 | 1480 | PHG DA-1480-8M-... |
| DA-632-8M | 79 | 632 | PHG DA-632-8M-... | DA-1512-8M | 189 | 1512 | PHG DA-1512-8M-... |
| DA-640-8M | 80 | 640 | PHG DA-640-8M-... | DA-1520-8M | 190 | 1520 | PHG DA-1520-8M-... |
| DA-656-8M | 82 | 656 | PHG DA-656-8M-... | DA-1536-8M | 192 | 1536 | PHG DA-1536-8M-... |
| DA-680-8M | 85 | 680 | PHG DA-680-8M-... | DA-1552-8M | 194 | 1552 | PHG DA-1552-8M-... |
| DA-688-8M | 86 | 688 | PHG DA-688-8M-... | DA-1576-8M | 197 | 1576 | PHG DA-1576-8M-... |
| DA-696-8M | 87 | 696 | PHG DA-696-8M-... | DA-1600-8M | 200 | 1600 | PHG DA-1600-8M-... |
| DA-712-8M | 89 | 712 | PHG DA-712-8M-... | DA-1648-8M | 206 | 1648 | PHG DA-1648-8M-... |
| DA-720-8M | 90 | 720 | PHG DA-720-8M-... | DA-1680-8M | 210 | 1680 | PHG DA-1680-8M-... |
| DA-728-8M | 91 | 728 | PHG DA-728-8M-... | DA-1696-8M | 212 | 1696 | PHG DA-1696-8M-... |
| DA-760-8M | 95 | 760 | PHG DA-760-8M-... | DA-1728-8M | 216 | 1728 | PHG DA-1728-8M-... |
| DA-776-8M | 97 | 776 | PHG DA-776-8M-... | DA-1760-8M | 220 | 1760 | PHG DA-1760-8M-... |
| DA-792-8M | 99 | 792 | PHG DA-792-8M-... | DA-1784-8M | 223 | 1784 | PHG DA-1784-8M-... |
| DA-800-8M | 100 | 800 | PHG DA-800-8M-... | DA-1792-8M | 224 | 1792 | PHG DA-1792-8M-... |
| DA-816-8M | 102 | 816 | PHG DA-816-8M-... | DA-1800-8M | 225 | 1800 | PHG DA-1800-8M-... |
| DA-824-8M | 103 | 824 | PHG DA-824-8M-... | DA-1856-8M | 232 | 1856 | PHG DA-1856-8M-... |
| DA-840-8M | 105 | 840 | PHG DA-840-8M-... | DA-1896-8M | 237 | 1896 | PHG DA-1896-8M-... |
| DA-856-8M | 107 | 856 | PHG DA-856-8M-... | DA-1904-8M | 238 | 1904 | PHG DA-1904-8M-... |
| DA-864-8M | 108 | 864 | PHG DA-864-8M-... | DA-1936-8M | 242 | 1936 | PHG DA-1936-8M-... |
| DA-872-8M | 109 | 872 | PHG DA-872-8M-... | DA-2000-8M | 250 | 2000 | PHG DA-2000-8M-... |
| DA-880-8M | 110 | 880 | PHG DA-880-8M-... | DA-2080-8M | 260 | 2080 | PHG DA-2080-8M-... |
| DA-896-8M | 112 | 896 | PHG DA-896-8M-... | DA-2096-8M | 262 | 2096 | PHG DA-2096-8M-... |
| DA-920-8M | 115 | 920 | PHG DA-920-8M-... | DA-2104-8M | 263 | 2104 | PHG DA-2104-8M-... |
| DA-928-8M | 116 | 928 | PHG DA-928-8M-... | DA-2136-8M | 267 | 2136 | PHG DA-2136-8M-... |
| DA-952-8M | 119 | 952 | PHG DA-952-8M-... | DA-2208-8M | 276 | 2208 | PHG DA-2208-8M-... |
| DA-960-8M | 120 | 960 | PHG DA-960-8M-... | DA-2240-8M | 280 | 2240 | PHG DA-2240-8M-... |
| DA-968-8M | 121 | 968 | PHG DA-968-8M-... | DA-2304-8M | 288 | 2304 | PHG DA-2304-8M-... |
| DA-976-8M | 122 | 976 | PHG DA-976-8M-... | DA-2328-8M | 291 | 2328 | PHG DA-2328-8M-... |
| DA-1000-8M | 125 | 1000 | PHG DA-1000-8M-... | DA-2392-8M | 299 | 2392 | PHG DA-2392-8M-... |
| DA-1016-8M | 127 | 1016 | PHG DA-1016-8M-... | DA-2400-8M | 300 | 2400 | PHG DA-2400-8M-... |
| DA-1040-8M | 130 | 1040 | PHG DA-1040-8M-... | DA-2504-8M | 313 | 2504 | PHG DA-2504-8M-... |
| DA-1056-8M | 132 | 1056 | PHG DA-1056-8M-... | DA-2600-8M | 325 | 2600 | PHG DA-2600-8M-... |
| DA-1080-8M | 135 | 1080 | PHG DA-1080-8M-... | DA-2736-8M | 342 | 2736 | PHG DA-2736-8M-... |
| DA-1104-8M | 138 | 1104 | PHG DA-1104-8M-... | DA-2800-8M | 350 | 2800 | PHG DA-2800-8M-... |
| DA-1120-8M | 140 | 1120 | PHG DA-1120-8M-... | DA-3048-8M | 381 | 3048 | PHG DA-3048-8M-... |
| DA-1128-8M | 141 | 1128 | PHG DA-1128-8M-... | DA-3120-8M | 390 | 3120 | PHG DA-3120-8M-... |
| DA-1136-8M | 142 | 1136 | PHG DA-1136-8M-... | DA-3168-8M | 396 | 3168 | PHG DA-3168-8M-... |
| DA-1152-8M | 144 | 1152 | PHG DA-1152-8M-... | DA-3200-8M | 400 | 3200 | PHG DA-3200-8M-... |
| DA-1168-8M | 146 | 1168 | PHG DA-1168-8M-... | DA-3280-8M | 410 | 3280 | PHG DA-3280-8M-... |
| DA-1184-8M | 148 | 1184 | PHG DA-1184-8M-... | DA-3400-8M | 425 | 3400 | PHG DA-3400-8M-... |
| DA-1200-8M | 150 | 1200 | PHG DA-1200-8M-... | DA-3600-8M | 450 | 3600 | PHG DA-3600-8M-... |
| DA-1216-8M | 152 | 1216 | PHG DA-1216-8M-... | DA-4000-8M | 500 | 4000 | PHG DA-4000-8M-... |
| DA-1248-8M | 156 | 1248 | PHG DA-1248-8M-... | DA-4200-8M | 525 | 4200 | PHG DA-4200-8M-... |
| DA-1256-8M | 157 | 1256 | PHG DA-1256-8M-... | DA-4400-8M | 550 | 4400 | PHG DA-4400-8M-... |
| DA-1264-8M | 158 | 1264 | PHG DA-1264-8M-... | DA-5120-8M | 640 | 5120 | PHG DA-5120-8M-... |
| DA-1272-8M | 159 | 1272 | PHG DA-1272-8M-... | DA-5600-8M | 700 | 5600 | PHG DA-5600-8M-... |
| DA-1280-8M | 160 | 1280 | PHG DA-1280-8M-... | DA-5960-8M | 745 | 5960 | PHG DA-5960-8M-... |
| DA-1304-8M | 163 | 1304 | PHG DA-1304-8M-... | DA-6600-8M | 825 | 6600 | PHG DA-6600-8M-... |
| DA-1312-8M | 164 | 1312 | PHG DA-1312-8M-... | DA-6880-8M | 860 | 6880 | PHG DA-6880-8M-... |

To complete designation add belt width in mm.

Non-standard lengths may also be available.

Double-sided HiTD belts are available in symmetric (DA) and asymmetric (DB) tooth profiles. Symmetric (DA) will be supplied unless otherwise specified.

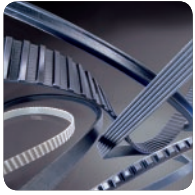

Double-sided HiTD belt

D-14M

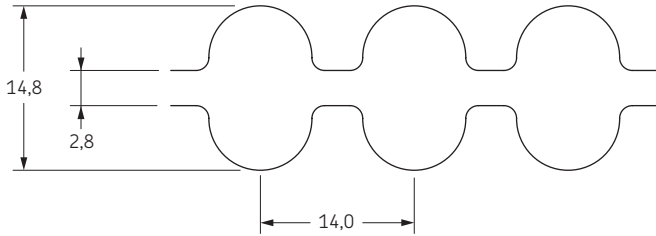

| Belt marking | Number of teeth per side | Pitch length mm | Designation | Belt marking | Number of teeth per side | Pitch length mm | Designation |
|--------------|--------------------------|--------------------|---------------------|--------------|--------------------------|--------------------|---------------------|
| DA-1764-14M | 126 | 1764 | PHG DA-1764-14M-... | DA-2800-14M | 200 | 2800 | PHG DA-2800-14M-... |
| DA-1750-14M | 125 | 1750 | PHG DA-1750-14M-... | DA-3108-14M | 222 | 3108 | PHG DA-3108-14M-... |
| DA-1764-14M | 126 | 1764 | PHG DA-1764-14M-... | DA-3150-14M | 225 | 3150 | PHG DA-3150-14M-... |
| DA-1778-14M | 127 | 1778 | PHG DA-1778-14M-... | DA-3304-14M | 236 | 3304 | PHG DA-3304-14M-... |
| DA-1806-14M | 129 | 1806 | PHG DA-1806-14M-... | DA-3360-14M | 240 | 3360 | PHG DA-3360-14M-... |
| DA-1820-14M | 130 | 1820 | PHG DA-1820-14M-... | DA-3500-14M | 250 | 3500 | PHG DA-3500-14M-... |
| DA-1890-14M | 135 | 1890 | PHG DA-1890-14M-... | DA-3850-14M | 275 | 3850 | PHG DA-3850-14M-... |
| DA-1932-14M | 138 | 1932 | PHG DA-1932-14M-... | DA-4326-14M | 309 | 4326 | PHG DA-4326-14M-... |
| DA-1960-14M | 140 | 1960 | PHG DA-1960-14M-... | DA-4578-14M | 327 | 4578 | PHG DA-4578-14M-... |
| DA-2002-14M | 143 | 2002 | PHG DA-2002-14M-... | DA-4760-14M | 340 | 4760 | PHG DA-4760-14M-... |
| DA-2100-14M | 150 | 2100 | PHG DA-2100-14M-... | DA-4956-14M | 354 | 4956 | PHG DA-4956-14M-... |
| DA-2240-14M | 160 | 2240 | PHG DA-2240-14M-... | DA-5040-14M | 360 | 5040 | PHG DA-5040-14M-... |
| DA-2310-14M | 165 | 2310 | PHG DA-2310-14M-... | DA-6160-14M | 440 | 6160 | PHG DA-6160-14M-... |
| DA-2450-14M | 175 | 2450 | PHG DA-2450-14M-... | DA-6860-14M | 490 | 6860 | PHG DA-6860-14M-... |
| DA-2590-14M | 185 | 2590 | PHG DA-2590-14M-... | - | - | - | - |

To complete designation add belt width in mm.

Non-standard lengths may also be available.

Double-sided HiTD belts are available in symmetric (DA) and asymmetric (DB) tooth profiles. Symmetric (DA) will be supplied unless otherwise specified.

Metric timing belt

T2.5

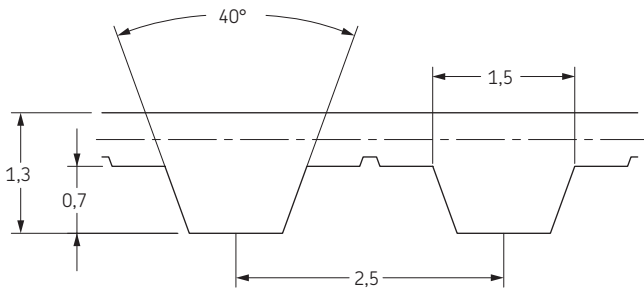

| Belt marking | Number of teeth | Pitch length mm | Designation | Belt marking | Number of teeth | Pitch length mm | Designation |
|--------------|-----------------|--------------------|--------------------|--------------|-----------------|--------------------|---------------------|
| T2,5-102,5 | 41 | 102,5 | PHG T2,5-102,5-... | T2,5-420 | 168 | 420,0 | PHG T2,5-420-... |
| T2,5-120 | 48 | 120,0 | PHG T2,5-120-... | T2,5-470 | 188 | 470,0 | PHG T2,5-470-... |
| T2,5-145 | 58 | 145,0 | PHG T2,5-145-... | T2,5-480 | 192 | 480,0 | PHG T2,5-480-... |
| T2,5-150 | 60 | 150,0 | PHG T2,5-150-... | T2,5-500 | 200 | 500,0 | PHG T2,5-500-... |
| T2,5-160 | 64 | 160,0 | PHG T2,5-160-... | T2,5-540 | 216 | 540,0 | PHG T2,5-540-... |
| T2,5-165 | 66 | 165,0 | PHG T2,5-165-... | T2,5-620 | 248 | 620,0 | PHG T2,5-620-... |
| T2,5-177,5 | 71 | 177,5 | PHG T2,5-177,5-... | T2,5-635 | 254 | 635,0 | PHG T2,5-635-... |
| T2,5-187,5 | 75 | 187,5 | PHG T2,5-187,5-... | T2,5-690 | 276 | 690,0 | PHG T2,5-690-... |
| T2,5-200 | 80 | 200,0 | PHG T2,5-200-... | T2,5-705 | 282 | 705,0 | PHG T2,5-705-... |
| T2,5-230 | 92 | 230,0 | PHG T2,5-230-... | T2,5-787,5 | 315 | 787,5 | PHG T2,5-787,5-... |
| T2,5-245 | 98 | 245,0 | PHG T2,5-245-... | T2,5-905 | 362 | 905,0 | PHG T2,5-905-... |
| T2,5-265 | 106 | 265,0 | PHG T2,5-265-... | T2,5-975 | 390 | 975,0 | PHG T2,5-975-... |
| T2,5-285 | 114 | 285,0 | PHG T2,5-285-... | T2,5-1040 | 416 | 1040,0 | PHG T2,5-1040-... |
| T2,5-300 | 120 | 300,0 | PHG T2,5-300-... | T2,5-1090 | 436 | 1090,0 | PHG T2,5-1090-... |
| T2,5-317,5 | 127 | 317,5 | PHG T2,5-317,5-... | T2,5-1095 | 438 | 1095,0 | PHG T2,5-1095-... |
| T2,5-330 | 132 | 330,0 | PHG T2,5-330-... | T2,5-1127,5 | 451 | 1127,5 | PHG T2,5-1127,5-... |
| T2,5-335 | 134 | 335,0 | PHG T2,5-335-... | T2,5-1295 | 518 | 1295,0 | PHG T2,5-1295-... |
| T2,5-380 | 152 | 380,0 | PHG T2,5-380-... | T2,5-1345 | 538 | 1345,0 | PHG T2,5-1345-... |
| T2,5-410 | 164 | 410,0 | PHG T2,5-410-... | | | | |

To complete designation add belt width in mm.

Non-standard lengths may also be available.



Metric timing belt

T5

- ▶ Belts
- ▶ Chains
- ▶ Couplings
- ▶ Bushings and Hubs
- ▶ Sprockets
- ▶ Pulleys
- ▶ Smart tools

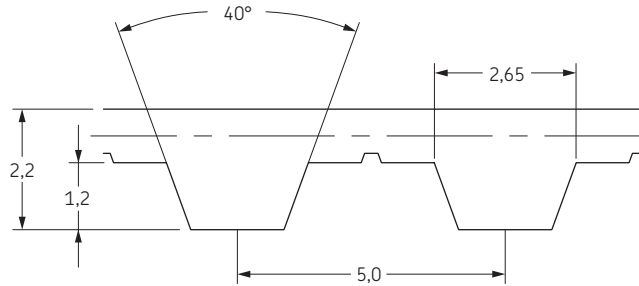

| Belt marking | Number of teeth | Pitch length | Designation | Belt marking | Number of teeth | Pitch length | Designation |
|--------------|-----------------|--------------|----------------|--------------|-----------------|--------------|-----------------|
| | | mm | | | | mm | |
| T5-115 | 23 | 115 | PHG T5-115-... | T5-690 | 138 | 690 | PHG T5-690-... |
| T5-150 | 30 | 150 | PHG T5-150-... | T5-700 | 140 | 700 | PHG T5-700-... |
| T5-165 | 33 | 165 | PHG T5-165-... | T5-710 | 142 | 710 | PHG T5-710-... |
| T5-185 | 37 | 185 | PHG T5-185-... | T5-720 | 144 | 720 | PHG T5-720-... |
| T5-200 | 40 | 200 | PHG T5-200-... | T5-725 | 145 | 725 | PHG T5-725-... |
| T5-210 | 42 | 210 | PHG T5-210-... | T5-740 | 148 | 740 | PHG T5-740-... |
| T5-215 | 43 | 215 | PHG T5-215-... | T5-750 | 150 | 750 | PHG T5-750-... |
| T5-220 | 44 | 220 | PHG T5-220-... | T5-780 | 156 | 780 | PHG T5-780-... |
| T5-225 | 45 | 225 | PHG T5-225-... | T5-800 | 160 | 800 | PHG T5-800-... |
| T5-240 | 48 | 240 | PHG T5-240-... | T5-805 | 161 | 805 | PHG T5-805-... |
| T5-250 | 50 | 250 | PHG T5-250-... | T5-810 | 162 | 810 | PHG T5-810-... |
| T5-255 | 51 | 255 | PHG T5-255-... | T5-815 | 163 | 815 | PHG T5-815-... |
| T5-260 | 52 | 260 | PHG T5-260-... | T5-840 | 168 | 840 | PHG T5-840-... |
| T5-270 | 54 | 270 | PHG T5-270-... | T5-850 | 170 | 850 | PHG T5-850-... |
| T5-275 | 55 | 275 | PHG T5-275-... | T5-860 | 172 | 860 | PHG T5-860-... |
| T5-280 | 56 | 280 | PHG T5-280-... | T5-900 | 180 | 900 | PHG T5-900-... |
| T5-295 | 59 | 295 | PHG T5-295-... | T5-940 | 188 | 940 | PHG T5-940-... |
| T5-300 | 60 | 300 | PHG T5-300-... | T5-990 | 198 | 990 | PHG T5-990-... |
| T5-305 | 61 | 305 | PHG T5-305-... | T5-995 | 199 | 995 | PHG T5-995-... |
| T5-310 | 62 | 310 | PHG T5-310-... | T5-1000 | 200 | 1000 | PHG T5-1000-... |
| T5-325 | 65 | 325 | PHG T5-325-... | T5-1020 | 204 | 1020 | PHG T5-1020-... |
| T5-330 | 66 | 330 | PHG T5-330-... | T5-1030 | 206 | 1030 | PHG T5-1030-... |
| T5-340 | 68 | 340 | PHG T5-340-... | T5-1045 | 209 | 1045 | PHG T5-1045-... |
| T5-350 | 70 | 350 | PHG T5-350-... | T5-1050 | 210 | 1050 | PHG T5-1050-... |
| T5-355 | 71 | 355 | PHG T5-355-... | T5-1060 | 212 | 1060 | PHG T5-1060-... |
| T5-365 | 73 | 365 | PHG T5-365-... | T5-1075 | 215 | 1075 | PHG T5-1075-... |
| T5-375 | 75 | 375 | PHG T5-375-... | T5-1100 | 220 | 1100 | PHG T5-1100-... |
| T5-390 | 78 | 390 | PHG T5-390-... | T5-1120 | 224 | 1120 | PHG T5-1120-... |
| T5-400 | 80 | 400 | PHG T5-400-... | T5-1140 | 228 | 1140 | PHG T5-1140-... |
| T5-410 | 82 | 410 | PHG T5-410-... | T5-1200 | 240 | 1200 | PHG T5-1200-... |
| T5-420 | 84 | 420 | PHG T5-420-... | T5-1215 | 243 | 1215 | PHG T5-1215-... |
| T5-450 | 90 | 450 | PHG T5-450-... | T5-1260 | 252 | 1260 | PHG T5-1260-... |
| T5-455 | 91 | 455 | PHG T5-455-... | T5-1300 | 260 | 1300 | PHG T5-1300-... |
| T5-475 | 95 | 475 | PHG T5-475-... | T5-1380 | 276 | 1380 | PHG T5-1380-... |
| T5-480 | 96 | 480 | PHG T5-480-... | T5-1390 | 278 | 1390 | PHG T5-1390-... |
| T5-500 | 100 | 500 | PHG T5-500-... | T5-1415 | 283 | 1415 | PHG T5-1415-... |
| T5-505 | 101 | 505 | PHG T5-505-... | T5-1520 | 304 | 1520 | PHG T5-1520-... |
| T5-510 | 102 | 510 | PHG T5-510-... | T5-1760 | 352 | 1760 | PHG T5-1760-... |
| T5-525 | 105 | 525 | PHG T5-525-... | T5-1800 | 360 | 1800 | PHG T5-1800-... |
| T5-545 | 109 | 545 | PHG T5-545-... | T5-1880 | 376 | 1880 | PHG T5-1880-... |
| T5-550 | 110 | 550 | PHG T5-550-... | T5-1900 | 380 | 1900 | PHG T5-1900-... |
| T5-560 | 112 | 560 | PHG T5-560-... | T5-1940 | 388 | 1940 | PHG T5-1940-... |
| T5-570 | 114 | 570 | PHG T5-570-... | T5-1960 | 392 | 1960 | PHG T5-1960-... |
| T5-575 | 115 | 575 | PHG T5-575-... | T5-2120 | 424 | 2120 | PHG T5-2120-... |
| T5-600 | 120 | 600 | PHG T5-600-... | T5-2160 | 432 | 2160 | PHG T5-2160-... |
| T5-610 | 122 | 610 | PHG T5-610-... | T5-2220 | 444 | 2220 | PHG T5-2220-... |
| T5-620 | 124 | 620 | PHG T5-620-... | T5-2260 | 452 | 2260 | PHG T5-2260-... |
| T5-630 | 126 | 630 | PHG T5-630-... | T5-2280 | 456 | 2280 | PHG T5-2280-... |
| T5-635 | 127 | 635 | PHG T5-635-... | T5-3060 | 612 | 3060 | PHG T5-3060-... |
| T5-650 | 130 | 650 | PHG T5-650-... | T5-3255 | 651 | 3255 | PHG T5-3255-... |
| T5-665 | 133 | 665 | PHG T5-665-... | T5-3540 | 708 | 3540 | PHG T5-3540-... |
| T5-675 | 135 | 675 | PHG T5-675-... | T5-3750 | 750 | 3750 | PHG T5-3750-... |
| T5-685 | 137 | 685 | PHG T5-685-... | T5-4075 | 815 | 4075 | PHG T5-4075-... |

To complete designation add belt width in mm.

Non-standard lengths may also be available.

Metric timing belt

T10

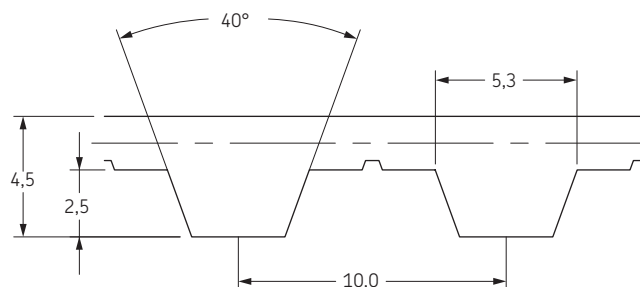

| Belt marking | Number of teeth | Pitch length | Designation | Belt marking | Number of teeth | Pitch length | Designation |
|--------------|-----------------|--------------|------------------|--------------|-----------------|--------------|------------------|
| | | mm | | | | mm | |
| T10-260 | 26 | 260 | PHG T10-260-... | T10-1420 | 142 | 1420 | PHG T10-1420-... |
| T10-320 | 32 | 320 | PHG T10-320-... | T10-1440 | 144 | 1440 | PHG T10-1440-... |
| T10-340 | 34 | 340 | PHG T10-340-... | T10-1450 | 145 | 1450 | PHG T10-1450-... |
| T10-370 | 37 | 370 | PHG T10-370-... | T10-1460 | 146 | 1460 | PHG T10-1460-... |
| T10-400 | 40 | 400 | PHG T10-400-... | T10-1480 | 148 | 1480 | PHG T10-1480-... |
| T10-410 | 41 | 410 | PHG T10-410-... | T10-1500 | 150 | 1500 | PHG T10-1500-... |
| T10-440 | 44 | 440 | PHG T10-440-... | T10-1520 | 152 | 1520 | PHG T10-1520-... |
| T10-450 | 45 | 450 | PHG T10-450-... | T10-1560 | 156 | 1560 | PHG T10-1560-... |
| T10-460 | 46 | 460 | PHG T10-460-... | T10-1600 | 160 | 1600 | PHG T10-1600-... |
| T10-480 | 48 | 480 | PHG T10-480-... | T10-1610 | 161 | 1610 | PHG T10-1610-... |
| T10-500 | 50 | 500 | PHG T10-500-... | T10-1640 | 164 | 1640 | PHG T10-1640-... |
| T10-530 | 53 | 530 | PHG T10-530-... | T10-1690 | 169 | 1690 | PHG T10-1690-... |
| T10-540 | 54 | 540 | PHG T10-540-... | T10-1700 | 170 | 1700 | PHG T10-1700-... |
| T10-550 | 55 | 550 | PHG T10-550-... | T10-1750 | 175 | 1750 | PHG T10-1750-... |
| T10-560 | 56 | 560 | PHG T10-560-... | T10-1780 | 178 | 1780 | PHG T10-1780-... |
| T10-580 | 58 | 580 | PHG T10-580-... | T10-1800 | 180 | 1800 | PHG T10-1800-... |
| T10-600 | 60 | 600 | PHG T10-600-... | T10-1860 | 186 | 1860 | PHG T10-1860-... |
| T10-610 | 61 | 610 | PHG T10-610-... | T10-1880 | 188 | 1880 | PHG T10-1880-... |
| T10-630 | 63 | 630 | PHG T10-630-... | T10-1960 | 196 | 1960 | PHG T10-1960-... |
| T10-650 | 65 | 650 | PHG T10-650-... | T10-1980 | 198 | 1980 | PHG T10-1980-... |
| T10-660 | 66 | 660 | PHG T10-660-... | T10-2020 | 202 | 2020 | PHG T10-2020-... |
| T10-700 | 70 | 700 | PHG T10-700-... | T10-2080 | 208 | 2080 | PHG T10-2080-... |
| T10-720 | 72 | 720 | PHG T10-720-... | T10-2090 | 209 | 2090 | PHG T10-2090-... |
| T10-730 | 73 | 730 | PHG T10-730-... | T10-2100 | 210 | 2100 | PHG T10-2100-... |
| T10-750 | 75 | 750 | PHG T10-750-... | T10-2200 | 220 | 2200 | PHG T10-2200-... |
| T10-770 | 77 | 770 | PHG T10-770-... | T10-2250 | 225 | 2250 | PHG T10-2250-... |
| T10-780 | 78 | 780 | PHG T10-780-... | T10-2270 | 227 | 2270 | PHG T10-2270-... |
| T10-800 | 80 | 800 | PHG T10-800-... | T10-2300 | 230 | 2300 | PHG T10-2300-... |
| T10-810 | 81 | 810 | PHG T10-810-... | T10-2340 | 234 | 2340 | PHG T10-2340-... |
| T10-840 | 84 | 840 | PHG T10-840-... | T10-2360 | 236 | 2360 | PHG T10-2360-... |
| T10-850 | 85 | 850 | PHG T10-850-... | T10-2380 | 238 | 2380 | PHG T10-2380-... |
| T10-880 | 88 | 880 | PHG T10-880-... | T10-2430 | 243 | 2430 | PHG T10-2430-... |
| T10-890 | 89 | 890 | PHG T10-890-... | T10-2480 | 248 | 2480 | PHG T10-2480-... |
| T10-900 | 90 | 900 | PHG T10-900-... | T10-2500 | 250 | 2500 | PHG T10-2500-... |
| T10-910 | 91 | 910 | PHG T10-910-... | T10-2540 | 254 | 2540 | PHG T10-2540-... |
| T10-920 | 92 | 920 | PHG T10-920-... | T10-2590 | 259 | 2590 | PHG T10-2590-... |
| T10-950 | 95 | 950 | PHG T10-950-... | T10-2610 | 261 | 2610 | PHG T10-2610-... |
| T10-960 | 96 | 960 | PHG T10-960-... | T10-2650 | 265 | 2650 | PHG T10-2650-... |
| T10-970 | 97 | 970 | PHG T10-970-... | T10-2800 | 280 | 2800 | PHG T10-2800-... |
| T10-980 | 98 | 980 | PHG T10-980-... | T10-2880 | 288 | 2880 | PHG T10-2880-... |
| T10-1000 | 100 | 1000 | PHG T10-1000-... | T10-3000 | 300 | 3000 | PHG T10-3000-... |
| T10-1010 | 101 | 1010 | PHG T10-1010-... | T10-3040 | 304 | 3040 | PHG T10-3040-... |
| T10-1040 | 104 | 1040 | PHG T10-1040-... | T10-3100 | 310 | 3100 | PHG T10-3100-... |
| T10-1050 | 105 | 1050 | PHG T10-1050-... | T10-3230 | 323 | 3230 | PHG T10-3230-... |
| T10-1080 | 108 | 1080 | PHG T10-1080-... | T10-3300 | 330 | 3300 | PHG T10-3300-... |
| T10-1100 | 110 | 1100 | PHG T10-1100-... | T10-3340 | 334 | 3340 | PHG T10-3340-... |
| T10-1110 | 111 | 1110 | PHG T10-1110-... | T10-3500 | 350 | 3500 | PHG T10-3500-... |
| T10-1140 | 114 | 1140 | PHG T10-1140-... | T10-3600 | 360 | 3600 | PHG T10-3600-... |
| T10-1150 | 115 | 1150 | PHG T10-1150-... | T10-3680 | 368 | 3680 | PHG T10-3680-... |
| T10-1200 | 120 | 1200 | PHG T10-1200-... | T10-3870 | 387 | 3870 | PHG T10-3870-... |
| T10-1210 | 121 | 1210 | PHG T10-1210-... | T10-4040 | 404 | 4040 | PHG T10-4040-... |
| T10-1240 | 124 | 1240 | PHG T10-1240-... | T10-4280 | 428 | 4280 | PHG T10-4280-... |
| T10-1250 | 125 | 1250 | PHG T10-1250-... | T10-4680 | 468 | 4680 | PHG T10-4680-... |
| T10-1260 | 126 | 1260 | PHG T10-1260-... | T10-5060 | 506 | 5060 | PHG T10-5060-... |
| T10-1280 | 128 | 1280 | PHG T10-1280-... | T10-5360 | 536 | 5360 | PHG T10-5360-... |
| T10-1300 | 130 | 1300 | PHG T10-1300-... | T10-5670 | 567 | 5670 | PHG T10-5670-... |
| T10-1320 | 132 | 1320 | PHG T10-1320-... | T10-6000 | 600 | 6000 | PHG T10-6000-... |
| T10-1350 | 135 | 1350 | PHG T10-1350-... | T10-6290 | 629 | 6290 | PHG T10-6290-... |
| T10-1390 | 139 | 1390 | PHG T10-1390-... | T10-7000 | 700 | 7000 | PHG T10-7000-... |
| T10-1400 | 140 | 1400 | PHG T10-1400-... | T10-7050 | 705 | 7050 | PHG T10-7050-... |

To complete designation add belt width in mm.

Non-standard lengths may also be available.



Metric timing belt

T20

- ▶ Belts
- ▶ Chains
- ▶ Couplings
- ▶ Bushings and Hubs
- ▶ Sprockets
- ▶ Pulleys
- ▶ Smart tools

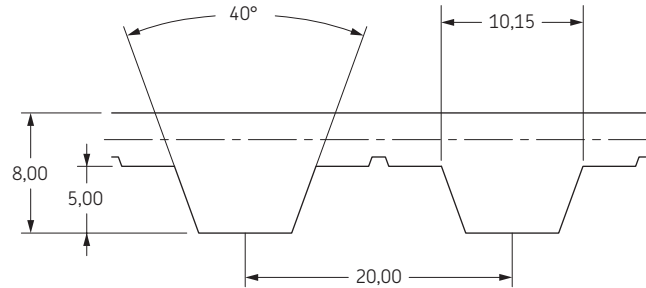

| Belt marking | Number of teeth | Pitch length | Designation |
|--------------|-----------------|--------------|------------------|
| | | mm | |
| T20-1180 | 59 | 1180 | PHG T20-1180-... |
| T20-1220 | 61 | 1220 | PHG T20-1220-... |
| T20-1240 | 62 | 1240 | PHG T20-1240-... |
| T20-1260 | 63 | 1260 | PHG T20-1260-... |
| T20-1280 | 64 | 1280 | PHG T20-1280-... |
| T20-1460 | 73 | 1460 | PHG T20-1460-... |
| T20-1680 | 94 | 1880 | PHG T20-1680-... |
| T20-1700 | 85 | 1700 | PHG T20-1700-... |
| T20-1780 | 89 | 1780 | PHG T20-1780-... |
| T20-1880 | 94 | 1880 | PHG T20-1880-... |
| T20-2040 | 102 | 2040 | PHG T20-2040-... |
| T20-2200 | 110 | 2200 | PHG T20-2200-... |
| T20-2240 | 112 | 2240 | PHG T20-2240-... |
| T20-2600 | 130 | 2600 | PHG T20-2600-... |
| T20-2720 | 136 | 2720 | PHG T20-2720-... |
| T20-2740 | 137 | 2740 | PHG T20-2740-... |
| T20-2760 | 138 | 2760 | PHG T20-2760-... |
| T20-3100 | 155 | 3100 | PHG T20-3100-... |
| T20-3620 | 181 | 3620 | PHG T20-3620-... |
| T20-4760 | 238 | 4760 | PHG T20-4760-... |
| T20-5000 | 250 | 5000 | PHG T20-5000-... |

To complete designation add belt width in mm.

Non-standard lengths may also be available.

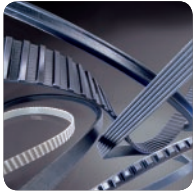

Double-sided metric timing belt

D-T5

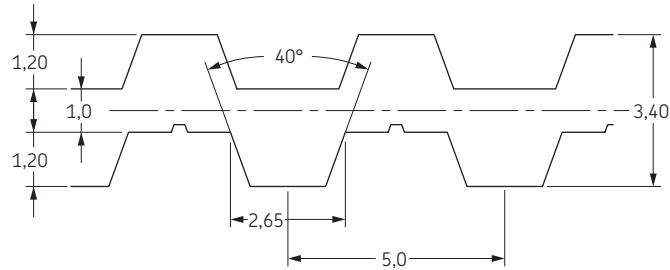
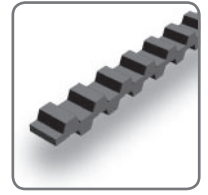

| Belt marking | Number of teeth per side | Pitch length mm | Designation | Belt marking | Number of teeth per side | Pitch length mm | Designation |
|--------------|--------------------------|--------------------|---------------------|--------------|--------------------------|--------------------|----------------------|
| D...-T5-500 | 100 | 500 | PHG D...-T5-500-... | D...-T5-805 | 161 | 805 | PHG D...-T5-805-... |
| D...-T5-505 | 101 | 505 | PHG D...-T5-505-... | D...-T5-810 | 162 | 810 | PHG D...-T5-810-... |
| D...-T5-510 | 102 | 510 | PHG D...-T5-510-... | D...-T5-815 | 163 | 815 | PHG D...-T5-815-... |
| D...-T5-525 | 105 | 525 | PHG D...-T5-525-... | D...-T5-840 | 168 | 840 | PHG D...-T5-840-... |
| D...-T5-545 | 109 | 545 | PHG D...-T5-545-... | D...-T5-850 | 170 | 850 | PHG D...-T5-850-... |
| D...-T5-550 | 110 | 550 | PHG D...-T5-550-... | D...-T5-860 | 172 | 860 | PHG D...-T5-860-... |
| D...-T5-560 | 112 | 560 | PHG D...-T5-560-... | D...-T5-900 | 180 | 900 | PHG D...-T5-900-... |
| D...-T5-570 | 114 | 570 | PHG D...-T5-570-... | D...-T5-940 | 188 | 940 | PHG D...-T5-940-... |
| D...-T5-575 | 115 | 575 | PHG D...-T5-575-... | D...-T5-990 | 198 | 990 | PHG D...-T5-990-... |
| D...-T5-600 | 120 | 600 | PHG D...-T5-600-... | D...-T5-995 | 199 | 995 | PHG D...-T5-995-... |
| D...-T5-610 | 122 | 610 | PHG D...-T5-610-... | D...-T5-1000 | 200 | 1000 | PHG D...-T5-1000-... |
| D...-T5-620 | 124 | 620 | PHG D...-T5-620-... | D...-T5-1020 | 204 | 1020 | PHG D...-T5-1020-... |
| D...-T5-630 | 126 | 630 | PHG D...-T5-630-... | D...-T5-1030 | 206 | 1030 | PHG D...-T5-1030-... |
| D...-T5-635 | 127 | 635 | PHG D...-T5-635-... | D...-T5-1045 | 209 | 1045 | PHG D...-T5-1045-... |
| D...-T5-650 | 130 | 650 | PHG D...-T5-650-... | D...-T5-1050 | 210 | 1050 | PHG D...-T5-1050-... |
| D...-T5-665 | 133 | 665 | PHG D...-T5-665-... | D...-T5-1060 | 212 | 1060 | PHG D...-T5-1060-... |
| D...-T5-675 | 135 | 675 | PHG D...-T5-675-... | D...-T5-1075 | 215 | 1075 | PHG D...-T5-1075-... |
| D...-T5-685 | 137 | 685 | PHG D...-T5-685-... | D...-T5-1100 | 220 | 1100 | PHG D...-T5-1100-... |
| D...-T5-690 | 138 | 690 | PHG D...-T5-690-... | D...-T5-1120 | 224 | 1120 | PHG D...-T5-1120-... |
| D...-T5-700 | 140 | 700 | PHG D...-T5-700-... | D...-T5-1140 | 228 | 1140 | PHG D...-T5-1140-... |
| D...-T5-710 | 142 | 710 | PHG D...-T5-710-... | D...-T5-1200 | 240 | 1200 | PHG D...-T5-1200-... |
| D...-T5-720 | 144 | 720 | PHG D...-T5-720-... | D...-T5-1215 | 243 | 1215 | PHG D...-T5-1215-... |
| D...-T5-725 | 145 | 725 | PHG D...-T5-725-... | D...-T5-1260 | 252 | 1260 | PHG D...-T5-1260-... |
| D...-T5-740 | 148 | 740 | PHG D...-T5-740-... | D...-T5-1300 | 260 | 1300 | PHG D...-T5-1300-... |
| D...-T5-750 | 150 | 750 | PHG D...-T5-750-... | D...-T5-1380 | 276 | 1380 | PHG D...-T5-1380-... |
| D...-T5-780 | 156 | 780 | PHG D...-T5-780-... | D...-T5-1390 | 278 | 1390 | PHG D...-T5-1390-... |
| D...-T5-800 | 160 | 800 | PHG D...-T5-800-... | D...-T5-1415 | 283 | 1415 | PHG D...-T5-1415-... |

To complete designation add belt width in mm.

Non-standard lengths may also be available.

Double sided Metric belts are available in symmetric (DA) and asymmetric (DB) tooth profiles. Symmetric will be supplied unless otherwise specified

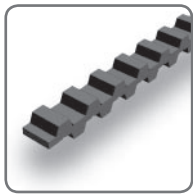

Double-sided metric timing belt

D-T10

- ▶ Belts
- ▶ Chains
- ▶ Couplings
- ▶ Bushings and Hubs
- ▶ Sprockets
- ▶ Pulleys
- ▶ Smart tools

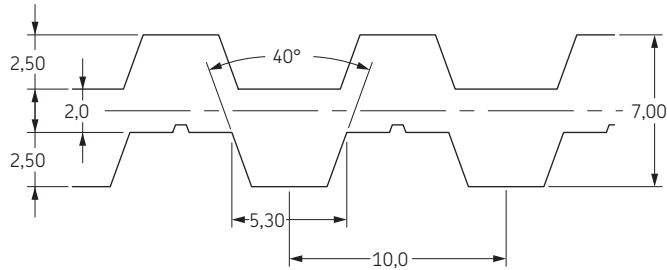

| Belt marking | Number of teeth per side | Pitch length | Designation | Belt marking | Number of teeth per side | Pitch length | Designation |
|---------------|--------------------------|--------------|-----------------------|---------------|--------------------------|--------------|-----------------------|
| | | mm | | | | mm | |
| D...-T10-900 | 90 | 900 | PHG D...-T10-900-... | D...-T10-1560 | 156 | 1560 | PHG D...-T10-1560-... |
| D...-T10-910 | 91 | 910 | PHG D...-T10-910-... | D...-T10-1600 | 160 | 1600 | PHG D...-T10-1600-... |
| D...-T10-920 | 92 | 920 | PHG D...-T10-920-... | D...-T10-1610 | 161 | 1610 | PHG D...-T10-1610-... |
| D...-T10-950 | 95 | 950 | PHG D...-T10-950-... | D...-T10-1640 | 164 | 1640 | PHG D...-T10-1640-... |
| D...-T10-960 | 96 | 960 | PHG D...-T10-960-... | D...-T10-1690 | 169 | 1690 | PHG D...-T10-1690-... |
| D...-T10-970 | 97 | 970 | PHG D...-T10-970-... | D...-T10-1700 | 170 | 1700 | PHG D...-T10-1700-... |
| D...-T10-980 | 98 | 980 | PHG D...-T10-980-... | D...-T10-1750 | 175 | 1750 | PHG D...-T10-1750-... |
| D...-T10-1000 | 100 | 1000 | PHG D...-T10-1000-... | D...-T10-1780 | 178 | 1780 | PHG D...-T10-1780-... |
| D...-T10-1010 | 101 | 1010 | PHG D...-T10-1010-... | D...-T10-1800 | 180 | 1800 | PHG D...-T10-1800-... |
| D...-T10-1040 | 104 | 1040 | PHG D...-T10-1040-... | D...-T10-1860 | 186 | 1860 | PHG D...-T10-1860-... |
| D...-T10-1050 | 105 | 1050 | PHG D...-T10-1050-... | D...-T10-1880 | 188 | 1880 | PHG D...-T10-1880-... |
| D...-T10-1080 | 108 | 1080 | PHG D...-T10-1080-... | D...-T10-1960 | 196 | 1960 | PHG D...-T10-1960-... |
| D...-T10-1100 | 110 | 1100 | PHG D...-T10-1100-... | D...-T10-1980 | 198 | 1980 | PHG D...-T10-1980-... |
| D...-T10-1110 | 111 | 1110 | PHG D...-T10-1110-... | D...-T10-2020 | 202 | 2020 | PHG D...-T10-2020-... |
| D...-T10-1140 | 114 | 1140 | PHG D...-T10-1140-... | D...-T10-2080 | 208 | 2080 | PHG D...-T10-2080-... |
| D...-T10-1150 | 115 | 1150 | PHG D...-T10-1150-... | D...-T10-2090 | 209 | 2090 | PHG D...-T10-2090-... |
| D...-T10-1200 | 120 | 1200 | PHG D...-T10-1200-... | D...-T10-2100 | 210 | 2100 | PHG D...-T10-2100-... |
| D...-T10-1210 | 121 | 1210 | PHG D...-T10-1210-... | D...-T10-2200 | 220 | 2200 | PHG D...-T10-2200-... |
| D...-T10-1240 | 124 | 1240 | PHG D...-T10-1240-... | D...-T10-2250 | 225 | 2250 | PHG D...-T10-2250-... |
| D...-T10-1250 | 125 | 1250 | PHG D...-T10-1250-... | D...-T10-2270 | 227 | 2270 | PHG D...-T10-2270-... |
| D...-T10-1260 | 126 | 1260 | PHG D...-T10-1260-... | D...-T10-2300 | 230 | 2300 | PHG D...-T10-2300-... |
| D...-T10-1280 | 128 | 1280 | PHG D...-T10-1280-... | D...-T10-2340 | 234 | 2340 | PHG D...-T10-2340-... |
| D...-T10-1300 | 130 | 1300 | PHG D...-T10-1300-... | D...-T10-2360 | 236 | 2360 | PHG D...-T10-2360-... |
| D...-T10-1320 | 132 | 1320 | PHG D...-T10-1320-... | D...-T10-2380 | 238 | 2380 | PHG D...-T10-2380-... |
| D...-T10-1350 | 135 | 1350 | PHG D...-T10-1350-... | D...-T10-2430 | 243 | 2430 | PHG D...-T10-2430-... |
| D...-T10-1390 | 139 | 1390 | PHG D...-T10-1390-... | D...-T10-2480 | 248 | 2480 | PHG D...-T10-2480-... |
| D...-T10-1400 | 140 | 1400 | PHG D...-T10-1400-... | D...-T10-2500 | 250 | 2500 | PHG D...-T10-2500-... |
| D...-T10-1420 | 142 | 1420 | PHG D...-T10-1420-... | D...-T10-2540 | 254 | 2540 | PHG D...-T10-2540-... |
| D...-T10-1440 | 144 | 1440 | PHG D...-T10-1440-... | D...-T10-2590 | 259 | 2590 | PHG D...-T10-2590-... |
| D...-T10-1450 | 145 | 1450 | PHG D...-T10-1450-... | D...-T10-2610 | 261 | 2610 | PHG D...-T10-2610-... |
| D...-T10-1460 | 146 | 1460 | PHG D...-T10-1460-... | D...-T10-2650 | 265 | 2650 | PHG D...-T10-2650-... |
| D...-T10-1480 | 148 | 1480 | PHG D...-T10-1480-... | D...-T10-2800 | 280 | 2800 | PHG D...-T10-2800-... |
| D...-T10-1500 | 150 | 1500 | PHG D...-T10-1500-... | D...-T10-2880 | 288 | 2880 | PHG D...-T10-2880-... |
| D...-T10-1520 | 152 | 1520 | PHG D...-T10-1520-... | D...-T10-3000 | 300 | 3000 | PHG D...-T10-3000-... |

To complete designation add belt width in mm.

Non-standard lengths may also be available.

Double sided Metric belts are available in symmetric (DA) and asymmetric (DB) tooth profiles. Symmetric will supplied unless otherwise specified

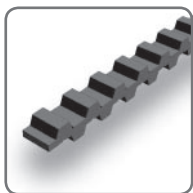

Double-sided metric timing belt

D-T20

| Belt marking | Number of teeth per side | Pitch length | Designation |
|---------------|--------------------------|--------------|-----------------------|
| | | mm | |
| D...-T20-1700 | 85 | 1700 | PHG D...-T20-1700-... |
| D...-T20-1780 | 89 | 1780 | PHG D...-T20-1780-... |
| D...-T20-1880 | 94 | 1880 | PHG D...-T20-1880-... |
| D...-T20-2040 | 102 | 2040 | PHG D...-T20-2040-... |
| D...-T20-2200 | 110 | 2200 | PHG D...-T20-2200-... |
| D...-T20-2240 | 112 | 2240 | PHG D...-T20-2240-... |
| D...-T20-2600 | 130 | 2600 | PHG D...-T20-2600-... |
| D...-T20-2720 | 136 | 2720 | PHG D...-T20-2720-... |
| D...-T20-2740 | 137 | 2740 | PHG D...-T20-2740-... |
| D...-T20-2760 | 138 | 2760 | PHG D...-T20-2760-... |
| D...-T20-3100 | 155 | 3100 | PHG D...-T20-3100-... |
| D...-T20-3620 | 181 | 3620 | PHG D...-T20-3620-... |
| D...-T20-4760 | 238 | 4760 | PHG D...-T20-4760-... |
| D...-T20-5000 | 250 | 5000 | PHG D...-T20-5000-... |

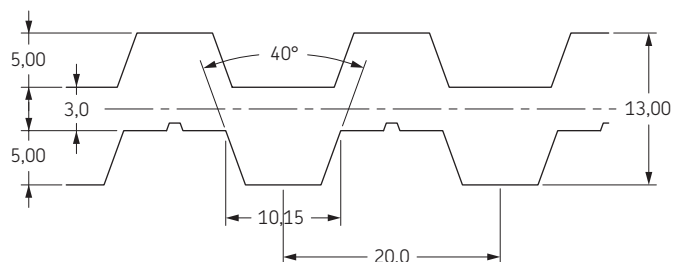

To complete designation add belt width in mm.

Non-standard lengths may also be available.

Double sided Metric belts are available in symmetric (DA) and asymmetric (DB) tooth profiles. Symmetric will supplied unless otherwise specified

